LAST CITY EDITION

Before Buying Always Consult the Want Ads in The News.

ONLY SEVEN DAY PAPER IN NORTHWESTERN OHIO—EVERY EVENING AND SUNDAY MORNING

THE LIMA NEWS

SIXTEENTH YEAR — LIMA, OHIO, FRIDAY, MAY 24, 1912. — PRICE TWO CENTS. FOUR WEEKS THIRTY CENTS

WEATHER REPORT

Generally fair tonight and Saturday. Cooler tonight.

MARINES BEING SENT TO GUANTANAMO, CUBA WITH U. S. GUNBOATS

Government Is Not Anxious to Intervene But Is Prepared For the Emergency If Gomez' Efforts Fail.

(By United Press.)

Washington May 24.—Uncle Sam does not intend to intervene in Cuba unless it becomes apparent that such a step is absolutely imperative to avert a condition of anarchy beyond the control of the Gomez administration, or unless it develops that depredations upon Americans and their property continues. At present the administration thinks the covert threat of an armed force will be enough.

This is the way officials here today summed up the Cuban crisis. Seven hundred marines are now enroute to the American naval base at Guantanamo. Three gunboats arrived there today. In diplomatic parlance this concentration is simply in case necessity develops for protection of Americans near Guantanamo—just now the fever spot of the rebellion.

In reality, it gives Uncle Sam the nucleus of an army of intervention, should this drastic step be determined upon. That President Gomez is making a desperate effort to quell the negro uprising was indicated in despatches to the state department today. Government troops are being rushed to the disaffected provinces and volunteers are being enrolled. The Cuban legation today was informed from Havana:

"The situation is not serious. The government is able to cope with it."

In spite of assurances of this nature the fact that the Cuban government established an iron clamped censorship on all "war" news was viewed significantly here. Official advices estimated the number of nergro insurrectos all the way from 400 to 5,000. The majority are unarmed, except for machettes.

State department officials were anxious that Cuba understands the significance of the "mailed fist" that Uncle Sam has barred in the despatching of marines. It is felt that if the island government appreciated the significance of the move there would be a hurried move to crush the rebellion. On Jan. 16, Secretary Knox issued an ultimatum that the trouble on account of the activity of the Cuban Veterans' Association must be headed off under penalty of intervention. Within three days the cloud of rebellion was dissipated. While there has been no "note" to the Cuban government in the present case, the administration's action has been even more emphatic. The report here is that the Gomez administration will see its significance and crush out the disorder. The United States officially does not want to intervene unless it is absolutely necessary because such a move would probably cost many lives and an enormous sum of money. The second intervention totalled up to eight figures.

WORTHLESS PAPER COSTS FARMER $100.

By United Press.

Chicago, May 24.—Geo. W. Huey, 60, a farmer of Portland, Mich., thought he was in a bank when he entered the detective bureau and handed Sergeant O'Connor what purported to be a $1,000 stock certificate.

..."Just bought that for $100," said Huey, asking that it be cashed for its face value. "Just cleaned up $900 on a deal and I haven't been in town two hours."

Then Sergeant O'Connor told him he had been directed to the headquarters of the police instead of a bank and that he had paid $100 for a worthless piece of paper.

GENERAL ORR PASSES AWAY AT PIQUA HOME

Was a Veteran of the Civil and Spanish Wars

DECEASED'S LATE WIFE WAS A SISTER OF GEORGE H. MEILY OF THIS CITY.

(By United Press.)

Piqua, O., May 24.—After an illness of 14 weeks General William P. Orr, 78 years old, died last night at his home of exhaustion. He was taken critically ill last February and much of the time since he has been either delirous or unconscious. the funeral will be held on Sunday.

General Orr, during his long and active life, was widely known in business and political circles. As a Republican he was active in state and national politics many years. He served as Quartermaster General on the military staff of the late Governor Asa S. Bushnell, the period of his service including the Spanish War.

In 1900 he was a McKinley Elector and in 1908 a delegate to the Republican National Convention, representing the Seventh District. He was nominated twice for Congress in this district in 1890 and 1892, but was unsuccessful each time. He was appointed a member of the first Board of Trustees of the Ohio Soldiers' Home, serving continuously until the board was abolished in 1911. His military service in the Civil War was with the One Hundred and Fifty-second Ohio Volunteer Infantry as Captain.

After the Civil War he was active in the Ohio National Guard, serving as Lieutenant Colonel. He was philanthropic in a quiet and unostentatious way. Last year he presented a $10,000 Nurse's Home of the Piqua Memorial Hospital as a memorial to his deceased wife. Two sons survive him, A. M. Orr and Louis Orr.

General Orr was well and favorably known in Lima and during the life time of his late wife he was a frequent visitor here. Mrs. Orr was born and raised in this city, being a daughter of John and Catherine Meily and a sister of George H. Meily. Mrs. A. E. Freeman and Mrs. I. S. Motter of this city. The latter three survive. Mrs. Orr was also a sister of the late Mrs. Catherine Olivia Brice, wife of Senator Calvin S. Brice, deceased and of the late Ringold W. Meily, deceased.

A number of the Lima relatives will attend the funeral of General Orr at Piqua, on Sunday.

FIGURES GIVE THE WINNERS FINAL COURSE

In Primary Election Dinner Served Tuesday

RESULTS ANNOUNCED BY THE NEWS WEDNESDAY MORNING ARE CONFIRMED.

THE WINNERS

For Representative—
Ray R. Kennedy.
For Probate Judge—
Fred C. Becke
For County Clerk—
Dan Bowsher.
For Prosecutor—
Jas. J. Weadock.
For Sheriff—
F. M. Watt.
For Auditor—
J. W. Douglas.
For Treasurer—
W. E. Tussing.
For Recorder—
Frank A. Stepleton.
For Surveyor—
Jonathan K. Brice.
For Coroner—
Dr. E. J. Curtiss.
Congressional Committee—
A. L. Conrad.
C. A. Rusler.
For Congressman—
J. H. Goeke.
For Commissioners—
Enos Huffer.
Beach Graham.
A. L. Fisher.

As stated by the News in the special edition issued at 3 o'clock on the morning following the primary election, the winners of nominations on the democratic ticket are those shown in the above list. Of this list of winners, the News had picked all but two, Tussing and Curtis, weeks before and on the day before the primary.

The official count makes slight changes in the totals of the various candidates but the result is as was stated in the News on the morning following the primaries. The abstract however levelops some interesting facts. Jonathan K. Brice, who made practically no campaign in either city or county was nominated with a margin of only 33 votes over his opponent. The latter, Edgar Smith, was not very well known over the county and did not put up a campaign as strenuous as that of some of the other candidates. He made a good, clean race however, and has formed many warm friendships for the future.

The official figures cut Fred C. Becker's majority down to 41 votes. His plurality over Justice Everett aggregated 745 votes and his plurality over Mr. Fess was 1135.

The race for the commissionership nominations was also an interesting one in which Enos Huffer and Beach Graham ran like frightened deers. Keller, the fourth man in the race was nearly five hundred votes behind Huffer and Graham.

The totals received by the various candidates who were in contests for nominations were as follows:

Probate Judge—
Fred C. Becker 1839
Emmit E. Everett 1094
Charles L. Fess 704
Clerk—Daniel Bowsher 2279
Frank A. Eaton. 1075
Treasurer—W. E. Tussing....1818
Leonard Walther..1534
County Commissioners—
Enos Huffer 2373
Beach Graham 2333
A. L. Fisher 2071
John Keller 1880
Surveyor—Jonathan K. Brice..1557
Edward Smith ...1524
Coroner—E. J. Curtis 1609
Burt Hibbard.....1388

THE BIG "BOOB."

(By United Press.)

Boston, May 24.—Because he says his wife kicked him and made him cry, Dr. Walter M. Roberts, a dentist, sued for divorce.

WILBUR IS BETTER.

(By United Press.)

Dayton, May 24.—Orville Wright said today that his brother slept nearly all night and is rapidly regaining consciousness.

WHERE HARMON WENT "SOME."

(By United Press.)

Columbus, O., May 24.—The official vote on Democratic candidates for National convention delegates in twelfth district was as follows: Harmon, 5093; Heer, Harmon, 4758; Hamblin, Wilson 2515; Bryne, Wilson 2452.

Father of Twins at Eighty

Dr. David Allyn Gorton, the famous Brooklyn physician, who, at the age of eighty years, has been presented with a fine healthy pair of twins, a boy and girl, by his young wife, formerly his stenographer, whom he married about a year ago. In speaking of his being a father at eighty, Dr. Gordon said: "If a man will live properly and moderately there is no reason why he should not be blessed with health and vigor until way past 65." Dr. Gorton never drank intoxicating liquors, does not use tobacco, and confines himself almost wholly to a vegetarian diet.

SEEING JERSEY VOTERS

Keeps the Republican Trio as Busy as Hornets

(By United Press.)

Trenton, N. J., May 24.—With three candidates for the Republican presidential nomination delivering oratory from the rear platform of fast flying special trains, automobiles and trolley cars, and with Governor Woodrow Wilson by proclamation calling on the voters to support him for the Democratic nomination, a new high water mark for exciting politics, even for New Jersey where the word was invented, was being set today. Business rivals have forgotten their animosties in the trade line to fly at each other's throats for political advantage and more than one happy home has been placed in jeopardy by the New Jersey primary law which makes the voter, instead of the district boss, the real judge of the qualifications of the convention delegate.

While Colonel Roosevelt and President Taft were nustling here and there, their paths crossing and criss-crossing, Senator LaFollette was pursuing the even tenor of his way in his quiet hunt for a spare delegate or two who might be used to advantage at Chicago next month. Just to show that he was game, he started on a program at 8 o'clock this morning, that included speeches at Asbury Park, Long Branch, New Brunswick, Parth Amboy, Plainfield, Newark and Patterson.

"And I will tell the voters a few things about the other candidates that will open their eyes," he declared as he took the platform for his first speech.

President Taft got away from Trenton on the jump at 8 o'clock well satisfied with his work of last night when he admitted there could be worse calamities, so far as he was concerned, than to be denied a second term. He was billed for several speeches before sleeping in the New York home of his brother tonight. The Taft smile was not as much in evidence as on previous tours of the state but he was in good fighting trim and he overlooked no chances to land on the epidermis of his Oyster Bay opponent.

Roosevelt was effervescing cordiality when he made his first appearance at Burlington enroute to Atlantic City. His program called for speeches at various cities and a night wind up at Trenton.

SIX HUNDRED REBELS SLAIN BY FEDERALS

On Gen. Orozco's Final Stand at Reliano, Mexico

AWFUL WORK OF DEATH PERFORMED BY MEXICAN FEDERALS' ARTILLERY.

(By United Press.)

El Paso, Tex., May 24.—Leaving almost six hundred dead in the suburbs of Reliano, the Rebel army under Gen. Orozco, is retreating to the northward, according to advices received today by E. C. Llorente, Mexican consul here.

Following two crushing defeats within one week—one at Conelos and the other yesterday at Reliano, the Rebel chieftain is having a difficult time keeping his troops together long enough to organize further resistance to the advancing Federals.

The Mexican consul today declared that private advices he has received show that the Federal victory at Reliano was a sweeping one, and that Gen. Huerta is following the fleeing Rebels and harrassing them with all the cavalry under his command.

Even the Rebels at Juarez do not attempt to conceal the fact that Orozco's troops were routed. They excuse the defeat, however, on the same grounds they excused the Rebel reverse at Conjos—that the Federal artillery was too powerful, making it impossible for Orozco's men to get close enough to make their numbers count.

Although the first clash at Reliano began Wednesday afternoon, lasting until dark, the real battle did not start until 4 o'clock Thursday morning. It lasted practically all day and was ended only when Orozco ordered the retirement northward of his main body.

It was still dark Thursday when Huerta, the Federal general ordered his artillery to open fire on the Rebel position in the suburbs of Reliano. Before daybreak the Federal front was a blaze of fire, Huerta's entire force being engaged. The Federal artillery fire was particularly deadly, eventually forcing Orozco's gunners to run to cover abandoning their guns. This at once increased the disadvantages of the Rebels while it enabled the Federal riflemen to get in close and pour in a galling rifle fire.

Several times however he ordered his infantrymen to charge, but each time Orozco's force succeeded in driving the enemy back. Huerta also attempted to turn the eastern Rebel flank but Orozco massed riflemen at that point and repulsed the attempt.

Toward nightfall Orozco realizing the uselessness of further attempts to defend Reliano against the Federal artillery, and fearing further decimation of his army, ordered a retreat and his forces withdrew in good order.

LAST RITES

Were Held Over Remains of Mrs. Mary Cover Today.

This morning at 9:30 o'clock, the last services over the remains of Mrs. Mary Cover were held at the Cover family home on north Baxter street. The Rev. I. N. Thomas conducted the services. On the noon train on the Cincinnati, Hamilton and Dayton, the body was taken to Brownsville, Ohio, where burial will be made tomorrow at the birthplace of the old lady.

Mrs. Cover was nearly 88 years of age and one of the old residents of Putnam and Allen counties.

KILBANE SLOWED DOWN.

(By United Press.)

Cleveland, O., May 24.—Johnny Kilbane, feather champion, did not try hard to defeat Jimmy Walsh in Boston last Tuesday night when he got only a draw, according to the champion himself here today. Frankie Burns put up a harder battle than Walsh added Kilbane. The champion has matches with O'Toole and Dundee and possibly Brown, and he avoided taking chances with his hands.

TRY A CATTLE CAR.

(By United Press.)

Washington, May 24.—A thousand dollars fine every time a Pullman porter makes up an upper berth when it isn't to be occupied and thus cuts off the air supply in the lower is the substance of a bill by Representative Lenroot.

SEEKING HARMONY FOR THE FINAL BATTLE

Factions of the Parties are Conferring.

BOTH CONVENTIONS WILL CONVENE AT TEN O'CLOCK AT COURT HOUSE.

CABLE WILL HEAL THE REPUBLICAN DELEGATION

OLIVE BRANCH BEING OFFERED THE INSURGENTS OF DEMOCRACY.

With the smoke of the primary battle wafting its pathway toward the November elections, Harmony with a Big H is being sought by the factions of the two great dominant parties.

It is a pretty hard and a delicate task to pick up the threads of a bitter primary struggle, and weave them into a harmonious net, but all politicians realize that after the preliminaries they must cement against the common enemy, or see their party go down into defeat in the final and main struggle.

There is little to harmonize in the Republican convention tomorrow for standing by their colors, the Organization will name eight state delegates and as many alternates, instructed to support President Taft in the state convention and the naming the Big Six. Despite this there are overtures being made, for many of the wise ones only wish resolutions endorsing the Taft Administration, and not the man, leaving the delegates free to pursue their own desires in voting on the Big Six. There is also some desire on the part of some to be generous and to include two Roosevelt men on the delegation, one of these being H. D. Campbell, the dean of republican newspaperdom, largely instrumental in the original victories of the Quail-Downing boys over the once formidable Hall-Vertner-Rumbaugh faction. Of course Editor Campbell has strayed far since those days, but he strayed in a worthy cause, in the effort to continue his uncle in the postoffice, and he may be forgiven.

* * * *

Both the republican and democratic county conventions will convene at ten o'clock Saturday morning, the former in the upper court room of the county capitol; the latter in the assembly room. Hon. John L. Cable acting-chairman of the Republican Executive committee, will call the body to order, but a temporary chairman has not yet been selected. On the democratic side P. E. Kilgore will sound the gavel in the assembly room and the Hon. J. O. Ohler will wield it as temporary presiding officer. Both conventions will name state delegates, senatorial delegates and circuit judicial delegates. The republicans are allotted eight delegates on the state apportionment; the democrats 12 in all. These delegates in district conference will also choose the various district committee members. Hon. W. L. Parmenter will be re-named as State Central Committeeman from the Fourth district at Columbus; while J. H. Secrest, who has served virtually two terms, is expected to give way to a Shelby county aspirant at the Toledo convention. The democratic county convention is expected to endorse Judson Harmon.

* * * *

The newly elected Republican County Central committee will meet at nine o'clock Saturday morning in republican headquarters in the Metheany block. Hon. John L. Cable will be formally chosen to head the new executive committee, but Chairman March, of the Central committee, may retire, and Mr. Cable, who is also secretary of the central committee, will give way to a new man man for that position. The democratic committee will not organize before another week.

DIDN'T TRAIN.

By United Press.

Chicago, May 24.—Packey McFarland, who is training for his fight at Indianapolis with Ray Bronson on May 29 did no gymnasium work today. He said it was too hot and that he was afraid working in a hot gym would reduce his weight more than he cared to have it brought down.

MAKES GOOD STORY FOR A YELLOW BACK

PIPE DREAM OF A VICTIM OF ALCOHOL LANDS HIM IN POLICE STATION CELL.

Evidently the victim of a mental delusion caused from the excessive use of alcohol, Henry Howe, 30, a white man who rushed into the central station last night and poured out an Arabian Night tale to the police, clung to his story in police court this morning and pleaded not guilty to a charge of drunkenness. He will be given a hearing this afternoon at 2 o'clock.

Howe told the police last night that he was the victim of a wicked conspiracy. Six burly members of the colored race had conspired to murder him. After he had secured a drink at the Harrison saloon on east Wayne street, he was seized and pitched bodily out of a rear door. The sextet of would-be murderers then proceeded to rain blows upon his head. They concluded to cover up their foul deed by placing his body on the railroad tracks for a train to mangle. Howe played "possum," and after his body had been placed across the tracks, the men departed. He then rushed to the police station and told his harrowing tale of escape.

Police noting his condition placed him under arrest. No credence is given to his wild story.

NewspaperARCHIVE®
NewspaperARCHIVE®

ONE SURVIVOR

OF TITANIC WORKING AT OTTAWA— CONVENTION AT CONTINENTAL.

Special to The News

Ottawa, May 24.—One of the immigrants on the Carpathia, which went to the rescue of the Titanic, is employed at the Sugar factory in south Ottawa He is the only one of a party of six Belgians on the Titanic, who was rescued

The Putnam county S S convention will be held at Continental, June 6th and 7th Each school in the county is entitled to 3 delegates The present enrolment of pupils in the county, is 9855 1372 babies on the cradle rolls of the 69 schools. 528 Sunday school pupils in the county have become active church members the past year. Continental is making great preparations to entertain the visitors

SAGE TEA WILL DARKEN THE HAIR

RESTORE FADED AND GRAY HAIR TO NATURAL COLOR— DANDRUFF QUICKLY REMOVED.

There is nothing new about the idea of using Sage for restoring the color of the hair. Our grandmothers kept their hair dark, glossy and abundant by the use of a simple "Sage Tea." Whenever their hair fell out or took on a dull, faded or streaked appearance, they made a brew of Sage leaves, and applied it to their hair with wonderfully beneficial effect.

Nowadays we don't have to resort to the old-time tiresome method of gathering the herbs and making the tea. This is done by skillful chemists better than we could do it ourselves; and all we have to do is to call for the ready-made product, Wyeth's Sage and Sulphur Hair Remedy, containing Sage in the proper strength, with the addition of Sulphur, another old-time scalp remedy.

This preparation gives youthful color and beauty to the hair, and is one of the best remedies you can use for dandruff, dry, feverish, itching scalp, and falling hair. Get a fifty cent bottle from your druggist today, and you will be surprised at the quick results. All druggists sell it, under guarantee that the money will be refunded if the remedy is not exactly as represented. For sale by H. F. Vortkamp.

MONEY TO LOAN

—SEE—

PEOPLE'S LOAN CO.

141 1-2 north Main street.

New Phone 351.

Chas. E. Eckert & Son

FUNERAL DIRECTORS

Our modern Invalid Coach for prompt and careful work. The best chairs and tables for rent. 209½ S. Main, with

NOT MEDICINE,
NOT SURGERY,
NOT OSTEOPATHY

F. E. BAIR

Chiropractor

Lady Attendant

456½ S Main St. Lima O

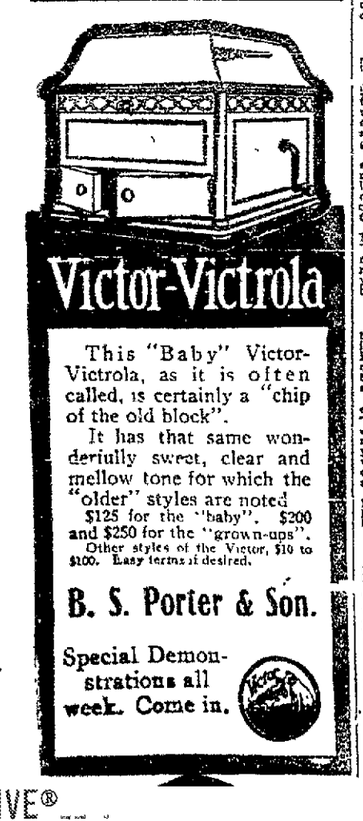

This "Baby" Victor-Victrola, as it is often called, is certainly a "chip of the old block".

It has that same wonderfully sweet, clear and mellow tone for which the "older" styles are noted

$125 for the "baby". $200 and $250 for the "grown-ups".

Other styles of the Victor, $10 to $100. Easy terms if desired.

B. S. Porter & Son.

Special Demonstrations all week. Come in.

RIDGE ROAD.

Mr. and Mrs. Frank Lacy were Sunday callers on W. E. Austin and family.

Mr. E B Johnson, W. E Campbell, E E. Campbell and J. V. Vorhes attended both the Roosevelt and Taft speeches in Lima last week

Miss Bicker, of Ada, was the guest of Miss Mae Johnson several days last week.

Mr. John Wilson was an Ada visitor Sunday

Master Edison Durbin has returned home after spending a week with his grandparents, E. B. Johnson and wife.

Mrs. Mary C. Vorhes spent Tuesday with J. V. Vorhes and wife.

Mr and Mrs. Chas Wilson were Lima callers last Thursday.

Mr. Clint Johnson motored to Lima last Saturday to hear Taft speak

The many friends of Walter Harrod, will be glad to hear he is able to be out after his sudden and severe sick spell.

Mrs. Wm. Bowers returned to her home in Lima after spending several days with her parents, Mr. and Mrs. Wm. Austin.

Among those who attended the campaign speeches in Lima were: Mr Luther McKinney and family, Chas Smith, Sid Miller, Michael Tompkins, T. A. Hubbel, and Dan McKinney

A BEAUTIFUL ARRAY OF SUMMER FURNISHINGS AT PITTILLA'S.

After Radium.

The Mt. Painter field of South Australia is a wonderful place for the occurrence of rare minerals and a company has been recently formed to recover radium from the earth.

Dancing at Lakeview every night.

Sounds Reasonable.

"If you want to communicate with the spirits," remarked Jocular Jim, "I suppose the first thing to do is to learn the dead languages."—Browning's Magazine.

Ask your grocer for TROOP & CO'S Home Made Pies. Always fresh Either Phone 2433. 4-1-tf

DR. C. C. WEIST

WILL MAKE HIS

VISIT TO LIMA,

LIMA HOUSE

Tuesday, May. 28

9 A. M. TO 8 P. M.

IF YOU ARE SICK SEE DR. WEIST

C. C. WEIST, M. D.

Personal attention to each and every case. Having a long established reputation as a Specialist, during which time hundreds of Chronic Diseases of Men and Women have been successfully treated; you will find Dr. Weist fully capable of handling your affliction.

CHRONIC TROUBLES

Kidneys, Bright's Disease, Stomach, Liver, Bowels, Rectum, Eczema, Rheumatism, Epilepsy, Bad Blood, Constipation, Bronchial troubles, Asthma, Catarrh, and all affections of whatever nature are daily being treated by Dr. Weist. His success has been remarkable in Chronic cases of all kinds. Diseases of the eye carefully treated and glasses fitted.

NERVOUSNESS

Without question the most difficult condition to successfully treat that is known to the medical profession. Nervousness is a result of many things, but when such cases are once fully developed, it is dangerous to allow them to go on without treatment.

Opium, Chloral, Morphine and Cocaine are often employed to allay nervous conditions. These deadly drugs are simply stimulants that have no curative effect. It requires great skill to combat diseased Nerves. Dr. Weist has several remedies that have proved a boon to such sufferers. When the Nerves give way a person is unfit for anything. If your nerves are afflicted, better commence treatment without delay.

DISEASES OF WOMEN

Diseases peculiar to Women weaken the body and mind. If neglected they drain your vitality until your life becomes miserable and unhappy.

It is wrong to suffer when relief is at hand. How many hundreds of Women endure untold agony? One meets them on every hand. Diseases that have been neglected, minor troubles that could easily have been corrected in the beginning, but now aggravated to such an extent that they become dangerous.

It is high time to consult a Physician who really understands your case. You have suffered long enough. No matter what Doctors have given up your case as hopeless; you need not despair Dr. Weist has special remedies that have been used successfully for years in cases of Leucorrhoea, Painful Menstruation, Displacement, Ovarian Troubles and various other diseases.

You can take this treatment at home and in privacy. No humiliating examinations necessary.

Simply a sane, sensible and sure method or treatment that gives results. It does not matter what ails you, how long you have suffered. Consult Dr. Weist. His opinion will be worth a great deal to you.

DISEASES OF MEN

Cases of long standing especially desired. Wrong treatment and incorrect diagnosis have often resulted in the worst afflictions. If you have Sexual Troubles, Piles, Fistula, Blood Poison, Varicocele, Urethal Discharges or any Private Disease, it is highly important that you obtain the services of a Physician who has an established reputation for treating these diseases

Dr. Weist has made a lifetime study of Private Diseases of Men and He gives minute attention to each and every case. You positively must not neglect treatment. Every day this reason simply makes your condition worse. overwork, nervous debility, loss of confidence and memory, cold hands and body, and all kindred ailments should be at once thoroughly treated.

Blood Poison is one of the worst afflictions of men. Dr Weist has a remedy that is giving wonderful results. If you are so afflicted it will be to your interest to see him without delay.

CONSULT DR. WEIST

It matters not what ails you. If you are sick you need treatment of some kind. A specialist who has made a lifetime study of such

Weist has an established place to and treats a large number of people. He spares no effort on his part to cure you. His charges are very reasonable and if he thinks he cannot help you he will frankly and truthfully tell you so.

CONSULTATION

It costs nothing to tell Dr. Weist about your affliction. He will give you a thorough examination absolutely without charge This alone is worth a great deal to know what really ails you.

Everything strictly confidential. Don't fail to see the Doctor on above date.

Address all letters to

C. C. WEIST, M. D.

DENNISON HOTEL. COLUMBUS, OHIO.

HANGS HIMSELF

MAN COMMITS SUICIDE IN AUGLAIZE COUNTY JAIL WITH SHOESTRING.

Special to The News.

St Marys, O., May 24.—Using a shoe string and a handkerchief as a means of attachment, Adam Graff, aged 60, hanged himself, Thursday to the bars of his cell in the Auglaize county jail. Life was extinct when the body was discovered. Natural warmth of the remains indicated the act had just been accomplished.

The exact motive of the suicide is perhaps beyond learning. Conditions however, give rise to theories. Graff had been in prison for two weeks or more. His arrest was brought about by his wife, who charged him with annoyance. He was the defendant in a divorce suit, filed on the ground of non-support.

Dancing at Lakeview every night.

At Last.

The London Gazette, after an existence of nearly two and a half centuries, has adopted the plan of printing a table of contents. This should dispose of the libel that we Britishers are slow to adopt new ideas.—London Punch.

Buy your Wall Paper of the Arcade 5 and 10c Wall Paper Store. Rear of Morris Bros. Wed-fri-su-tf

ORPHEUM THEATRE.

Being unable to cancel contracts that he had made before the return engagement here at the Orpheum theatre, Mr. Lewis and his company the Lewis and Oliver players will bring their unusually successful run to a close with the performance Saturday night. The play for the farewell performances is "The Eye Witness" it is a beautiful comedy drama and gives the company an excellent opportunity to display their ability. It is a production that will be remembered long after this company has gone and it will make more friends and patrons for them when they return again next season. The Orpheum has been packed for these last few performances to bid their favorite stock company farewell. Mr. Lewis and his company have hosts of friends and patrons here and they are eager to see their last production, as it is the last chance to see this company until next season. Daily 10c matinees are given and there is no increase in the prices of admission.

The only machine that will give satisfaction for years to come is "The Elwood."

HOOVER & BOND.

LOCAL OPTION.

Will be Voted on in Logan County at Early Date.

Special to The News.

Bellefontaine, May 24.—S. T. Maloney, of Dayton, representative of the Liberal League, came to this city from Dayton Wednesday and made a canvass of the entire county that day and Thursday in regard to submitting to the people a vote on the question of the return of saloons under the Rose local option law.

By automobile he visited the eastern part of the county and learned the sentiment of the people, both "wets" and "dry," and Thursday he traveled over the western part of the county in the same manner with the same purpose in view.

There are no better refrigerators than the challenge line.

HOOVER & BOND.

BILLY SUNDAY

Will Open Campaign at Columbus —Preliminary Arrangements.

Columbus, O., May 24.—After spending two days in the city looking over the situation, Albert P. Gill, architect of the tabernacle used by Billy Sunday in his religious campaigns, has decided upon the old auditorium site at Goodale and Park streets. His report was made at a meeting of the general committee of the Sunday meetings, which was held at the Railway Y. M. C. A., last night.

Work on the new structure which it is said, will have a seating capacity of 7,000, will not be started until December. Mr. Sunday and his party will open the Columbus campaign the first Sunday in January.

A BEAUTIFUL ARRAY OF SUMMER FURNISHINGS AT PITTILLA'S.

Skillful Ancient Cooks.

The cooks of the ancients were artists in their way and were so skillful that they could serve a whole pig boiled on one side and roasted on the other.

Ask your grocer for TROOP & CO'S Home Made Pies. Always fresh. Either Phone 2433. 4-1-tf

Mrs. F. C. Baker entertained a number of friends in honor of her sister, Mrs. Charles F. Kincaid, of Smith Center, Kan., at her home at 321 Prospect avenue, Wednesday afternoon. A pleasant social time of chatting and music combined, was enjoyed, after which the hostess served a delicious two-course luncheon.

No Turpentine Preserves the Leather

All Dealers 10¢

Buffalo, N.Y. F. F. DALLEY CO., Ltd. Hamilton, Ont.

2 IN 1 SHOE POLISH

Hale and Hearty at 93

MR. HENRY TOLMAN, 93 Years of Age

Mr. Henry Tolman, a veteran of three wars and a man who has worked hard and endured many hardships since 11 years of age, says Duffy's Pure Malt Whiskey has added many happy years to the lives of his wife and himself.

Green Harbor, Mass.

"Both my wife, who is 8[illegible] years old, and myself, 93 years old, are taking Duffy's Pure Malt Whiskey, and we know we are aided by this indispensable medicine to hold out little longer, notwithstanding we are well aware we are living far beyond the three score years and ten.

"Last spring I successfully underwent an operation for cancer on the ear. Through the aid of Duffy's Pure Malt Whiskey I was able to withstand the shock of the operation, which often proves disastrous to many a younger person.

"A great part of my life I have been either a sailor or soldier. I took part in the Seminole, Mexican and Civil wars and was in 2[illegible] battles and skirmishes.

"With best wishes for your continued success, yours truly, Henry Tolman

Duffy's Pure Malt Whiskey

is one of the greatest strength builders and tonic stimulants known to science Its palatability and freedom from injurious substances render it so that it can be retained by the most sensitive stomach. For more than fifty years its value to those advanced in years has been recognized. The over-worked, delicate and sickly will find in it the health and strength-giving properties that are so necessary to them. It strengthens and sustains the system; is a promoter of health and longevity; makes the old feel young and keeps them young vigorous. It is prescribed by physicians and used as a family medicine everywhere. You should have it in your home for will prove its value in the many ordinary illnesses of a family and for an emergency.

Duffy's Pure Malt Whiskey is the only whiskey that was taxed by the Government as a medicine during the Spanish-American war.

Sold in SEALED BOTTLES ONLY by druggists, grocers and dealers or direct, $1.00 a large bottle. If your dealer cannot supply you, write us and we will tell you where it can be bought Our doctors will send you advice free, together with a valuable illustrated medical booklet.

The Duffy Malt Whiskey Co., Rochester, N. Y.

..OUR BIG 4 SALE..

Four Bigger Values Were Never Before Grouped in One Big Sale This Is Our Decoration Day Offering.

Ladies' Suits $10

Choice of all our Misses' and Ladies' Suits in light and dark shades. Values $15.00 to $25.00.

Ladies' Suits $15

White Serge Suits, the popular rage just now. Finest quality richly lined and elegantly tailored. Values up to $20.00. Other high grade Ladies' Suits selling at barely half the original values.

Men's Suits $15

Two and three piece Suits in the newest styles. Navy blue, brown and gray-blue. Regular values $18.00 to $22.00

Men's Suits $18

Finest Worsted Suits and new Puritan Blue Serges. Strictly shape-retaining, hand-tailored throughout. Choice of well known Columbia and Stetson Brands. Actually worth $22.00 to $25.00.

Decoration Day Extra Specials

Ladies' Hats worth $5.98 to $12.00. Now $2.98—$5.98.
Boys' Suits worth $4.98 and $5.98. Now $3.98.
Ladies' Skirts, Dresses and Waists, 98c up.
Newest styles in Men's Straw Hats.

Yes You May Have It Charged If You Wish.

THE UNION STORE,

216-218 SOUTH MAIN STREET.

NEWSPAPER ARCHIVE®

WRIGLEY MAKES A SWITCH IN STOGIES BATTLE ARRAY

SOUTH PAWS WILL HURL TODAY

(By Pete.)

The promised upheaval of the Stogie battle array came this morning. At 9 o'clock today, Manager Wrigley announced that he had decided to send Hornung to the bench for a few days in the hope that a rest may return him to form. Smoky Hobbs, left fielder who is equally at home on the infield, will be pulled in to short. Harry Daubert will be switched from right field to the left garden while Frenchy Friend is to be planted in the right-field orchard. With this change, Wrigley is confident that a better game will be played.

"My promise of the opening day of the season still holds good," declared President Harry Wright, of the Lima baseball club last night. "Either this team plays baseball by the 15th day of June, or I'll have a bunch here that can play."

It is said that Harry is angling after several stars that will fortify the vulnerable spots on the team, and that they will be here within a few days.

'Twill be a duel of south-paws, today. Peter Childs will quite likely hurl his king-bee, Eddie Hartwig, while Zeke Wrigley will usher forth Mr. Schanze. Both are in mid-season form and promise a game well worth the watching. Schanze has won his last three games for the Lima club and right now is going at as fast a clip as the little Portsmouth star.

LOOK THIS OVER.

Clark Griffith left Cincinnati in last place and went to Washington, which was in seventh place. Cincinnati has been leading the National league and Washington maintained a position right near the top of the American league since the season opened. Cincinnati is playing better ball without Griffith and Washington is playing better ball with Griffith. Can you figure it out?

McClintock At Ironton

Spike McClintock, for three years brainy little Lima shortstop, writes from Ironton that he has started a successful season in the Mountain State League. Peggy Moore is bossing the aggregation and such stars as McClintock, Goodrich, Callis and other ex-Ohio staters are enrolled on the club personnell.

GRAMMAR SCHOOL LEAGUE.

The following games are scheduled to be played in the Grammar School League, Saturday afternoon at 1:30 o'clock.

Lowell vs McKinley—College grounds. Umpires—Keve and Rankel.

Garfield vs Lincoln—Second street grounds. Umpire—Langan.

Irving vs College—City Park. Umpires—Mehaffey and Clutter.

Washington vs. Whittier—Tile mill. Umpire—Phillips.

Baseball Days Are Over For "Grand Old Man"

(By United Press.)

Pittsburg, May 24.—Cy Young, veteran major league pitcher, today is enroute to his home in Paoli, O., and local baseball circles fear that his major league days are over.

The veteran was sent out to warm up to pitch for Boston against the Pirates yesterday afternoon but his swarthy wing refused to behave. Cy said last night it was hard medicine to swallow but he immediately informed Manager Kling that his arm was not right and that his muscles refused to obey him.

"I want to finish 25 years as a major league player even if I don't get paid for it and I am going back to the farm to get into shape," said the man who has pitched ball for 23 years.

Cy said he would report to Kling as soon as his muscles were in shape again. When the Boston players heard that he was going back to the Ohio farm, Hub Perdue started a subscription to defray Cy's expenses and $14.40 was raised. Cy smiled and spent a good hour hunting up the younger players and returning their money. He is worth about $75,000 and owns 160 acres of land in Ohio. Some of the youngsters didn't realize that the sum was a joke.

RED KLINE RELEASED.

Red Kline has been given his unconditional release by the Cincinnati club of the United States league. Kline couldn't keep the pace in the junior outlaw league and was dropped. The sorrel top is now angling for an Ohio State league job.

OLD CY YOUNG

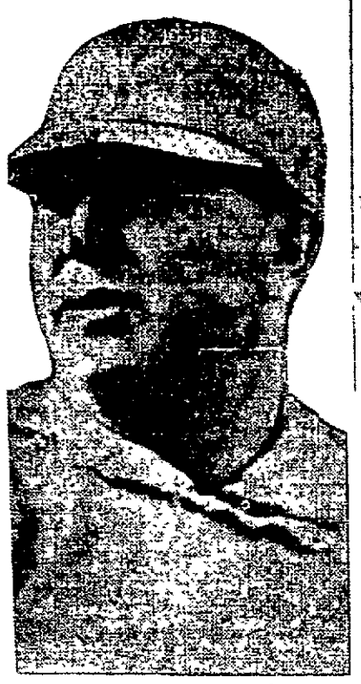

Denton Tecumseh Young, the grand old man of baseball, who is about to retire from the game after 23 years of continuous service.

FAST PACING

A fast pacing class will be one of the attractive drawing cards on the racing program of the local race meeting, which is one of the several in the Ohio Racing Circuit this year. Fast pacing classes always draw a big crowd and often result in hard fought battles that keep the crowd late if a decision is not obtained in the earlier heats. Major Mallow 2:03 3-4, king of the half-mile tracks, is to be raced at several of the cities on the circuit this summer, preparatory to his Grand Circuit campaign, the wonderful old veteran being named in the several 2:04 and free-for-all pacing events on the Grand Circuit. Major Mallow may justly be termed the king of the half-mile tracks, having won more heats in 2:10 than any other horse, living or dead, over the smaller courses, having stepped in 2.05 1-2 over a "two-lapper" and won numerous heats better than 2.07. The old warrior is now fourteen years old and after six years of the hardest kind of racing he is as sound and fresh as ever and is being worked over the half-mile track at Washington C. H., Ohio, by his owner-trainer, W. H. Mallow.

OHIO STATE LEAGUE

Club	Won	Lost	Pct
Portsmouth	13	9	.591
Marion	12	10	.545
Mansfield	11	11	.500
Newark	11	11	.500
LIMA	10	12	.455
Chillicothe	9	13	.409

YESTERDAY'S RESULTS.

Newark, 3; Chillicothe, 1.
Marion, 9; Mansfield, 5.
Portsmouth, 13, Lima, 1.

GAMES TODAY.

Portsmouth at Lima.
Chillicothe at Newark
Mansfield at Marion.

STOP 'EM.

Marion, Ohio, May 24.—Manager Fred Odwell's Diggers won the opening game from Mansfield yesterday, 9 to 5. Higley was lammed hard, after the Tigers had got a big lead. Jackley and Lamy both got home runs with two runners on, Goosetree's wonderful catch featured. The score:

		R	H	E
Marion	2 0 3 0 0 1 2 1 x	9	8	3
Mansfield	0 1 4 0 0 0 0 0 0	5	6	3

Batteries—Sterling and Jackley; Higley and Redman.

FIRST TO NEWARK.

Newark, Ohio, May 24.—Newark won the first game of the home series yesterday afternoon by timely hitting. Boehler and Williams worked in a pretty pitchers' battle. The fielding of Shovelin and Corwin featured the game. The score:

		R	H	E
Newark	0 0 0 2 0 0 0 1 x	3	5	1
Chillicothe	0 0 0 0 0 0 0 0 1	1	3	3

Batteries—Boehler and Schwab; Williams and Ryan

BREAKS ENDLESS CHAIN.

(By United Press.)

Chicago, May 24.—Judge Scanlon issued an injunction against several loan sharks collecting any more from a dry goods clerk who had borrowed $20 seven years ago, paid $397 on the debt and still owes $200

SUMMER CAPS. BEAUTIFUL PATTERNS. IMPORTED SHAPES, 50c AT PITTILLA'S.

YESTERDAY'S RESULTS

National League.
St. Louis, 11; Cincinnati, 10.
Pittsburg, 3; Boston, 1.

American League.
Washington, 5; Detroit, 2.
Boston, 6; Cleveland, 5. 10 innings.
Philadelphia, 9; St. Louis, 3.
Chicago, 10, New York, 4.

American Association.
Columbus, 8; Louisville, 3
Kansas City, 3; Minneapolis, 0.
Indianpaolis, 12; Toledo, 6.
Milwaukee, 7; St. Paul 1.

HOW THEY STAND.

National League.

Clubs	Won	Lost	Pct.
New York	22	6	.786
Cincinnati	22	10	.688
Chicago	15	14	.517
Pittsburg	13	14	.481
Philadelphia	11	15	.423
St. Louis	14	20	.412
Boston	11	20	.353
Brooklyn	9	18	.333

American League.

Clubs	Won	Lost	Pct.
Chicago	25	8	.758
Boston	20	10	.667
Washington	16	11	.533
Philadelphia	13	14	.481
Detroit	15	17	.469
Cleveland	13	15	.464
New York	8	19	.296
St. Louis	8	21	.276

American Association.

Clubs	Won	Lost.	Pct
Columbus	24	14	.632
Minneapolis	21	14	.600
Toledo	21	14	.600
Kansas City	19	18	.514
St. Paul	17	21	.447
Milwaukee	14	19	.424
Louisville	13	20	.394
Indianapolis	14	23	.378

GAMES TODAY.

National League.
Cincinnati at St. Louis.
Chicago at Pittsburg.
New York at Brooklyn.
Boston at Philadelphia.

American League.
Washington at New York.
Philadelphia at Boston.

American Association.
Columbus at Louisville.
Toledo at Indianapolis.
Milwaukee at St. Paul.
Kansas City at Minneapolis.

COBBLERS MASSACRE STOGIES.

(By L. N. Prince.)

A delightful little aviation trip taken by Mr. Zeke Wrigley's detachment of ballians with Mr. Heinie Bush, the expert of Knoxville, Pa., at the helm, terminated rather disastrously for the Home Guard, Thursday p. m.

When the excitement had subsided, the Wrigleyites were clinging for dear life to the flimsy end of a 12 to 1 count. Peter Childs' exchampeens were the villains of the tragedy. Pete and his crew stopped at twelve runs. In an avalanche of base-hits, they tore off only eighteen. The visiting clubbers pounded with vigor every slant in Mr. Bush's reportorie. They slapped the pill to every angle of the enclosure. There were twelve single belts, a quartet of two-cushioners and a duo of husky three sackers. These comprised the collection. Southworth, Homer Cain and Baggan all biffed savagely. Mr. Bush was given one of the worst drubbings in his notable and gallant career.

Our boys played their end of the fiasco very well. Aside from Heinie's unpleasant occupancy of the turret, the rest of the Cigs put up a miserable field game. Inability to dissect the puzzlers of Cyrus Marshall evidently was responsible for this. Six errors were registered in the box score. Errors of omission and fatal blunders are not enumerated in the tabulation, however. The Stogies wobbled behind Bush like so many high school lads. But 'tis not the purpose of this story to rub it in. Wrigley's gang were forced to take a thrashing, and why not get a sound one in the bargain? More than likely it won't happen again this season.

With all the basehits out of the Cobblers' systems, they should prove a less difficult nut to smash this afternoon. Our boys will go into the game with redoubled vigor and a grim determination to retrieve the ignominious defeat. Anyway they'll make a better showing than yesterday p. m.

Look at the box score, if you have the heart to:

Lima	AB.	R.	H.	PO.	A.	E.
Burke, rf	4	0	0	2	0	1
Wrigley, 2b	4	0	0	0	3	0
Hobbs, lf	3	1	0	2	0	0
Nesser, 1b	4	0	1	15	1	0
Daubert, rf	3	0	1	1	0	0
Long, 3b	3	0	0	2	4	0
Francisco, c	3	0	0	4	2	2
Hornung, ss	3	0	0	1	3	1
Bush, p.	3	0	1	0	4	2
Totals	30	1	3	27	17	6

Portsmouth	AB.	R.	H.	P.	A.	E.
Baggan, lf	6	1	3	2	0	0
E. Cain, ss.	6	1	4	2	3	1
Conwell, 3b	6	1	3	1	1	0
Weinberg, c	4	1	1	6	0	0
H. Cain, cf	4	1	2	1	0	0
Edwards, 1b	5	1	1	12	1	0
Southworth, rf	5	3	3	0	0	0
Childs, 2b	5	3	1	3	4	0
Marshall, p	2	0	0	0	3	0
Totals	43	12	18	27	12	1

Lima	0 0 0 1 0 0 0 0 0	1
Portsmouth	1 0 0 3 2 0 1 4 0 2	12

Summary—Three-Base Hits—H. Cain, Southworth. Two-Base Hits—E. Cain, Southworth, Baggan, Conwell. Stolen Bases—Baggan. Sacrifice Hits—Marshall, 3; H. Cain. Struck Out—By Marshall, 6; by Bush, 3. Bases on Balls—Of Marshall, 2; off Bush, 1. Double Play—Long to Nesser. Left on Bases—Portsmouth, 9; Lima, 4. Earned Runs—Portsmouth, 9. Time of Game—1:30. Umpire—Truby.

THE MATRONS' AID SOCIETY WILL HOLD A RUMMAGE SALE AT THE COURT HOUSE ALL DAY TOMORROW.

Why not an Elwood Lawn Mower? It pays.
HOOVER & BOND.

KIHM NOT PLAYING.

George Kihm is not playing ball this year. The grand old first baseman refused to sign the contract sent him by the Grand Rapids club, and from the latest reports is at his home in Delphos, Ohio. Kihm has been playing ball longer than the average fan remembers. He has always been a good player.

Last season with the Newark tramps Kihm enjoyed one of his best seasons. Despite a sore arm that made life miserable for him the first month of the season, Kihm led the first basemen of the league in fielding, and batted 292 on the year.—Akron Times.

FOR "GOODNESS SAKE" PITTILLA STRAWS FOR PANAMA HAT QUALITY PITTILLA IS UNEQUALLED.

Pepper Secret of Baseball Success Says Mike Donlin

A ball player's greatest asset, not excepting a $22,500 pitching arm, is pepper, says Mike Donlin, the Pirates' famous come back outfielder.

"Stage managers plead for it," says Donlin. "The amount of pepper makes or breaks their show. Business men hire pepper nowadays.

"To get pepper acquire a little of the stuff David Belasco and John Drew call psychic mental force. Tell yourself you're feeling good, decide you're better than the opposition, and that you've got everyone else thinking it, and keep up the up-and-at-them stuff. You'll find the pepper bubbling out on you."

Webster doesn't define baseball pepper. The nearest he comes to it is the noun peppered, meaning a hot tempered person—that was written before Cobb's time, too.

Watching the Box Score

While the Giants rested the Cardinals pulled the Reds down a peg in a weird game.

x x

Cincinnati made fifteen hits to nine for St. Louis, the latters' six errors to Cincinnati's two misplays, the Cardinals won 11 to 10.

x x

Heady base running by Speaker enabled the Red Sox to nose out the Naps in the tenth inning.

x x

The puzzling slants offered up to the Boston Braves by "Babe" Adams were responsible for Pittsburg's 3-1 victory.

x x

Viox, rattling around in Hans Wagner's shoes, heaved a throw into the bleachers and Campbell pattered over with Boston's only run.

x x

The St. Louis Browns was the only major league club to play an errorless game and it lost to the Athletics.

x x

The Reds got to Steele for 14 hits and ten runs in six innings. The game lasted nearly three hours.

x x

Ray Miller belted for a couple yesterday, one of these being a lusty triple.

Benz, the White Sox Ohio State League recruit, worked for seven innings yesterday in Chicago's victory over New York. The ex-Moulder was lifted in the seventh to allow a pinch hitter to bat for him.

x x

Hickory Hixon started out well under the new O'Leary regime at Indianapolis. He won his game over Toledo, 12 to 6

x x

Taylor, with the Piqua team last season, won his own game for Al Newnham's Richmond Reds yesterday when he banged out a home run with one man on base. The ex-Ohio Stater held Cincinnati to five hits and won his game with ease, 3 to 0.

x x

Frenchy Goulait has been turned back to Springfield in the Central League by Indianapolis. Goulait lost his first game to Ft. Wayne, yesterday, 11 to 6. Rebel Keene made his third home run on the three consecutive games of the series.

x x

For seven frames Young Mr. Hoff held the White Sox to a lone tally—and then it happened. He was batted off the mound. Vaughn and McConnel played weak rescue roles.

Last Call
FREE
$4.00
PAIR
TROUSERS
With each $15 two piece Suit, as long as they last.
Three lots of
45 Silk Lined Suits
That Retail for
$20 and $25
Included in this Special Sale also Blue Serges in two different shades.
Do Not Fail to See Them.
This Special Offer is caused by the backward season for light weight clothes.
Harvard,
11 West High St.
OPP. OPERA HOUSE.

Ohio Electric Railway
"THE WAY TO GO"
CHANGE OF TIME SUNDAY, MAY 26th.
Lima-Toledo Division.
Limiteds north leave 7:20, 9:20, 11:20 a. m., 2.20, 4:20 p. m. Locals north leave 6:00, 8:00, 10:00 a. m., 12:00 m., 1:15, 3.00, 5.30, 7:30, 9:30, 11:15 p. m.
Lima-Ft Wayne Division.
Limiteds west leave 7:20, 9:20, 11 20 a. m., 2:20, 4:20 p. m. Locals west leave 6:05, 8:05, 10:05 a. m., 12:05, 1.15, 3:05, 5:30, 7:30, 9:30, 11:15 p. m.
Springfield-Lima Division.
Limiteds south leave 7:15, 9:45, 11:15 a. m., 2.45, 4:45 p. m. Locals south leave *5:30, 6:00, 8:00, 10:00 a. m., 12:00 m., 1:00 3.00, 5.30, 6:45, 8:00, 9:30, 11:15 p. m.
*Fishermen's Special, Sundays only.
Lima-Defiance Division.
Locals north leave 7:20, 10:20, *11:00 a. m., 1:20, 4:20, 7:20, 11:15 p. m.
*Daily except Sunday.
W. S. Whitney, G. P. A., Springfield, Ohio.
F. A. Burkhardt, D. P. A. Lima, O.

$10
WILL DO THE WORK OF $15 OR $18 ELSEWHERE.
THAT'S WHY EVERYBODY DOES IT AT
The Ten Spot.

CUT PRICE CLOTHING AND SHOE CO.
Watch us grow
NO. 2 PUBLIC SQUARE
LIMA'S NEW STORE
Watch us grow
The Home of Bargains
This $4.49 Offer of Men's and Young Men's Suits Has Set the town and County Talking.

Saturday we offer the second big shipment from our purchase of the entire surplus stock of Light and Schlesinger, 18, 20, 22, 24 Washington Place, New York City. The immensity of the assortment assures every man of model, fabric and pattern that will please his particular fancy.
REMEMBER THERE ARE SUITS WORTH $12.00 and $15.00 IN THIS LOT
At the price asked you cannot, in justice to your purse afford to neglect this sale. Choose from the following styles and varieties:
Special for Saturday—Men's Blue Serge Single Coats, all sizes, $7.00 values, $1.99
Men's and Young Men's Fashionable blue and black Suits, Men's and Young Men's dark fancy mixed worsted Suits, $12.00 and $15.00 values, Men's and Young Men's gray and brown mixed worsted Suits $4.49
Men's 50c Overalls 39c
Working Pants, $1.50 value. For Bargain Saturday 59c
400 doz. Men's Negligee Shirts, latest patterns; worth 65c Cut Price 39c
Men's Balbriggan Underwear worth 75c. Cut Price 39c
Men's Shoes and Oxfords, in gun metal, tan and patents. $3 value. Special Cut Price $1.98
$2 Ladies' Shoes or Oxfords, come in velvets, patents and vici kid. Special Cut Price .. $1.49
$3 Ladies' Shoes or Oxfords, velvets, patents, gun metals, tan, white, nubuck. Special Cut Price for Saturday $1.98
DON'T FORGET: We are open every evening. Railroad fare paid on all purchases of $15.00 or over.

NEWSPAPERARCHIVE®

POLICE FIND NO TRACE OF HIGHWAYMAN

MAN WHO ROBBED COUNCILMAN GUY CUSTER IS STILL AT LARGE.

Today, police had practically given up hope of running down the highwayman who held up Councilman Guy Custer on west North street, Wednesday evening and after firing a shot, robbed him of $2.50 in cash

That the supposed bandit made a mistake in identity is the belief expressed by Byron S. Fogle, 763 west North street, in front of whose home the daring hold-up was made. It is the opinion of Mr. Fogle that the highwayman was waiting for him and that Custer was stopped by mistake. This belief is substantiated from the fact that Mr. Fogle had a large sum of money with him Wednesday evening. An unknown man inquired of several pedestrians passing that way during the evening regarding the location of the Fogle residence.

Money Is Missing.

Police investigating a hurry call to the home of A. W. Myers, 782 Greenlawn avenue, late last night where an alleged burglar had robbed the home of twenty dollars, could find no evidences of the prowler. The twenty dollars missing from the purse of Mrs. Myers is believed to have been hidden by her while walking in her sleep. The money has not been recovered.

Dancing at Lakeview every night.

Live Stock

LIMA LIVE STOCK.

Helfers, per cwt., $4.50@5.50; Steers, $5.50@6.00; Hogs straight, $5.50@6.00; Hogs, rough, $4.25@5.25; Veal calves, $6.00@7.00.

CHICAGO LIVE STOCK.
(By United Press.)

Chicago, May 24.—Hogs—Receipts 14,000; market weak. Mixed and butchers $7.35@7.82; good heavy $7.55@7.85; rough heavy $7.35@7.53; light $7.20@7.72; pigs $5.00@7.00. Cattle—Receipts 2,000; market steady. Beeves $6.10@9.40; Cows and heifers $3.00@8.00; stockers and feeders $4.40@6.85; Texans $6.00@7.85; calves $5.25@8.75. Sheep—Receipts 5,000; market steady. Native $3.75@6.25; western $4.00@6.40; lambs $5.00@8.65; western $5.50@9.00.

EAST BUFFALO LIVE STOCK.
(By United Press.)

East Buffalo, May 24.—Cattle—Receipts 150; market active, firm. Butcher grades $4.00@8.25. Calves—Receipts 2,000, active, 25c higher. Cull to choice $6.50@9.75. Sheep and Lambs—Receipts 6,400; market active, 25-40c higher. Choice lambs $8.75@9.15; cull to fair $6.50@8.50; yearlings $7.00@7.50; sheep $3.00@6.50. Hogs—Receipts 5,100; market active, 5-10c higher. Yorkers $8.00@8.10; pigs mixed $8.10@8.15; heavy $8.15@8.20; rough $7.00@7.25; stags $6.00@6.25.

PITTSBURG LIVE STOCK
(By United Press.)

Pittsburg, May 24.—Cattle—Receipts light; market steady. Choice $8.50@8.85; good $7.75@8.00; fair $6.50@7.25; veal calves $9.00@9.25. Sheep and Lambs—Receipts fair; market lower. Prime wethers $5.65@5.85; good mixed $5.25@5.60; fair mixed $4.50@5.10; lambs $6.00@11.00. Hogs—Receipts light; market active. Prime heavy hogs $8.95@8.10; mediums $8.05@8.10; heavy yorkers $8.05@8.10; light yorkers $7.50@7.75; pigs $6.75@7.35; roughs $7.00@7.25; stags $6.00@6.25.

CLEVELAND STOCK.
(By United Press.

Cleveland, O., May 24.—1800, steady. Pigs $7.25; all others $7.80. Cattle, 3 cars, steady. Sheep and Lambs, 8 cars, $8.75 to $6.00. Calves, 200; $9.00 to $6.00.

Away Goes Catarrh

BREATHE SOOTHING, HEALING HYOMEI—RELIEF IN FIVE MINUTES.

Where there's catarrh there's thousands of catarrh germs. You can't get rid of catarrh unless you kill these germs.

You can't kill these germs with stomach medicine or sprays or douches because you can't get where they are.

You can kill these germs with HYOMEI a penetrating antiseptic air that you breathe a few times a day directly over the raw, sore, germ infested membrane.

For catarrh, asthma, croup, coughs, colds and catarrhal deafness Hyomei is sold on money back plan by the Enterprise Drug Store. Complete outfit $1.00. Extra bottles of HYOMEI if afterwards needed, only 50 cents. Remember, HYOMEI does not contain morphine, cocaine or any drug that could possibly do harm.

CONVENTION

OF THE OHIO CHRISTIAN MISSIONARY SOCIETY TO BE HELD IN THIS CITY.

Through the influence of the Rev. F. C. Lake and the Rev. George W. Watson, of Lima, this city will entertain the Ohio Christian Missionary society in 1913. The early part of May is the time selected for the convention. Several hundred delegates, both ministerial and lay, will attend. The convention this year was held in Canton.

While Springfield made an effort to capture the next convention, Lima, with its excellent facilities for travel, its accommodations and the open-handed hospitality of the people, won. Besides, Lima has two Christian churches and it will be able to care for the delegates here.

Dancing at Lakeview every night.

IS VERY ILL.

Edward Vaughn is Removed to Home in Columbus Grove.

Edward Vaughn, who has been critically ill at the home of his brother 919 Tanner avenue, has been taken to Columbus Grove, the old home of the family, and he and Mrs. Vaughn have rooms in the property owned by the Ohio Electric Railway company. Vaughn is at the point of death, suffering from consumption.

He is the father of Ray Vaughn now in jail, held to answer to the charge of abandonment of his two minor children. However, his condition is so critical that he does not know of the plight into which his son has fallen.

MR. LABORING MAN

Are you earning from $10 to $18 a week? If so it will pay you to look at the lots of the Wilbur Land Co. $49 to $99. $5 down, 50 cents a week. Can you beat it?

Dancing at Lakeview every night.

HAD TOO MANY SHOES.

In an effort to identify the consignment of shoes found in the possession of Frank Claire, a Frenchman, arrested Tuesday afternoon on a larceny charge, C., H. & D. detective Watts, this morning left for Dayton in company with the prisoner and an attempt will be made to fasten a C., H. & D. box car robbery to Claire.

The shoes are being held at the city prison pending the investigation.

COULDN'T MAKE THE HI

Charged with holding the C. D. railroad crossing at W street longer than five minute Wednesday evening, John Gho C., H & D. trainman, has be dered to appear in police co answer to a charge of obstru the street.

Complaint was made again blockade by Charles Shappell, declares that Glancy held the ing for fully ten minutes with of cars.

NEW DEPENDABLE MERCHANDISE AT THE VERY LOWEST PRICES IN LIMA

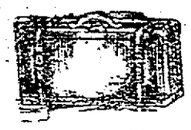

$1.50 Matting Suit Cases and Valises at 98c

Just the thing you want for your traveling, 24 inch suit suit cases and 16 inch veliaces with leather handles and brass lock. Saturday special **98c**

IT PAYS TO DEAL AT THE Boston Store 233-235 N. MAIN ST. LIMA, O.

69c Men's Pongee and Dress Shirts 39c.

Men's comfortable summer shirts in dress style and soft pongee with lay down collar in white, cream, gray, blue, pink, and tan color; all sizes. turnover cuffs, at **39c**

50c Silk Gloves

White, black, gray and tan, at **39c**

10c Bottle Peroxide

Large 4 ounce bottle, strictly sanitary peroxide, Saturday Special, at **7½c**

5c Hair Nets

Large size silk hair nets all shades, at **1c**

7c Unbleached Muslin

Yard wide good grade unbleached muslin, yard.. **4⅝c**

6c White Toweling

18 inch white Kitchen Towling, at..... **3½c**

12½c Women's Hose

Fast black hemmed top, gauze hose, at **7½c**

Clark's O. N. T. Thread

200 yards spool cotton, black and white, at .. **3½c**

50c Gingham Skirts

Blue and white striped seersucker gingham skirts, **39c**

19c Child's Drawers

Muslin drawers, tucked and lace trimmed, knee ruffles, at **12½c**

10c Half Hose

Fast color black and colored half hose, at **4½c**

75c Children's Parasols

Girls' plain colored or striped parasols. All colors, at, **39c**

$2.50 Silk WAISTS

6 doz. beautiful striped and checked silk waists, low neck styles, button trimmed, all colors. Special at **98c**

$1 Beautiful Shirt Watsts 69c

All New Models.

Richly made lingerie shirt waists, high or low neck with all over embroidery front latest style sleeves. Special at **69c**

65c Women's Silk Hose 39c

High grade pure silk hose in black, white and tan; high special heel, garter tops, at, **39c**

Infants' 12½c Gauze Hose, all colors, at, **9c.**

3c Wash Cloths

Turkish wash cloths, large Sizes, at 1

3c White Kerchiefs

Boy's and girls white cambric hem. Kerchiefs. 1

$1.00 Union Suits

Men's finest Lisle and porc knit union suits, all sizes, at 69

50c Overalls

Men's best grade blue deni overalls, all sizes. Special at 35

15c Shaped Vests

Women's regular and ext size shaped vests. Special at 10

$1.50 Rosary Beads

Guaranteed for 5 years, bea tiful beads with cross, at 99

5c Sewing Needles

One package English gold e sewing needles. 25 in package 1

5c Safety Pins

One dozen large and sm black and white safety pins, per dozen 2

12½c Corset Covers

White cambric lace trimmed corset covers, at 7

69c Long Corsets

New Sample Stein Corsets, for average figure, at 39

THE VERY NEWEST IN WASH DRESSES AT BARGAIN PRICES

$5 Linen Norfolk Suits

Very clever, of pure linen, trimmed with white band, belt and buttons, latest style skirts, all sizes 14 to 44, at,

$2.55

Girls $1.00 Straw Bonnets and hats, at

98c

$1.50 Girls' pongee coats, at

98c

$1.50 Turkish Wash Hats, at

98c

$3.00 WASH DRESSES. All the latest styles and materials, at

$1.98

$3.00 white lingerie dresses, embroidery trimmed front, at **$1.69**

$2.00 White embroidery trimmed confirmation dresses, **$1.49**

$5.00 Girls' white beautiful embroidery trimmed, dresses, all sizes, at **$2.98**

$3.00 Sailor Straw Hats, **$1.98**

Girls' 75c neat wash dresses, high or low neck, **49c**

$1.00 Tailored Wash Skirts

Neatly made in white, tan and blue, linen wash skirts, button trimmed at

59c

69c Infants' white embroidery dresses, at

49c

75c Infants' white lawn bonnets, at

49c

$$3.00 pongee Coats, at,

$1.69

$2.00 Linen Auto Coats, full length auto collar, in all sizes, at,

$1.25

75c Children's Straw Hat, **49c**

$2.00 Gingham and percale dresses, one piece street and house dresses, neatly trimmed, at. **98c**

69c Men's UNION SUITS

The coolest union suits to be had, long or short sleeves, all sizes. Special at **39c**

29c Men's UNDERWEAR

Balbriggan and mesh shirts and double seated drawers. Special at **19c**

75c Indian Suits as Picture

49c

Boys' Indian play suit of tan kaki cloth with feather hood, at **49c**

$1 Boys' Wash Suits 69c

Splendid made Boys' neat wash suits of fast color striped and plain color Hyde Grade cloth, all styles and sizes, at, **69c**

$1.50 Boys' Wash Suits, at **98c**

50c Gingham Rompers, at, **39c**

25c BOYS PANTS OR BLOUSE, SPESIAL SATURDAY AT **19c**

Boys' $3.00 Dress Suits, of neat real serge and mixtures all shades and sizes. Special at **$1.98**

Men's and Young Men's $12.50 fine dress suits. Special at **$7.95**

98c FOR THE BEST $1.50 PANTS IN LIMA **98c**

3 Specials in Muslin Underwear

LIKE CUT

$150 SKIRTS **98c** 69c GOWNS **49c** $1.50 Combination Suits **98c**

On Sale Saturday Morning, 9 to 12 Only

5c Package New Baked

UNEEDA BISCUITS

On Sale Saturday Morning 9 to 12—Two Packages to a Customes at **2½c**

$1.50 Lace Curtains 98c

New shipment of fine real Nottingham Lace Curtains and fancy Madras summer curtains in white, ecru and colored stripes, choice per pair, at **98c**

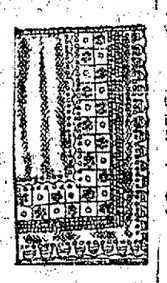

39c Ruffled Curtains, at **29c**

19c Sash Curtains, at **12½c**

25c WINDOW SHADES, VERY SPECIAL AT **15½c**

15c Curtain Swiss of white and fancy curtain drapery. 36 inch wide. Special Saturday, per yard **9½c**

$18 Wilton Velvet Rugs large room size at **$11.95**

FOR BRASS EXTENSION CURTAIN RODS, 15c VALUES, ... **7½c**

50c Women's UNION SUITS

Pure white Lisle silg tap neck and lace trimmed bottoms, Special at 39

15c Gauze VESTS

Fine Swiss ribbed gauze ves taped neck. pure white, Special at 7½

$1.50 Base Ball Suits as Picture

98c

Boys' Gray flannel base ball suits with belt and cap, all sizes, at, **98c**

NEWSPAPERARCHIVE®

PARTITION SUIT

FILED IN COURT BY MR. AND MRS. F. S CLOUSER.

Mary A. and F. S. Clouser, wife and husband, have filed suit in court against Rebecca Roberts and others, the cause being for partition of real estate Plaintiff says she is by virtue of being an heir of Nathan Coon, entitled to an eighth interest in ten acres of real estate, located in Spencer township. She asks that her interests be set off severally or the land sold, if necessary, to take care of her part of the estate.

Interested as defendants aside from Rebecca Roberts are Johnson J Roberts, Swain Coon and Maggie Coon, Jack and Mahala Coon, Mary and Walter McBride, of Bakersfield, Cal., Lewis and Martha Coon, of Geneva, Ind.; Anna and Frank Craighead, of Ft. Wayne; Harriet and Thomas Lutes, of Portland, Ind., Bert and Zoe Coon and Robert Stoneburner, the latter of Alta Loma, Texas.

House Lots $49 to $99

$5 down, 50c a week.

Saturday and Sunday are the last days of the Wilbur Land Sale An excellent chance to start a home if your own costing not less than $400 and make your gardening pay for the lots Take west Market or Western Ohio cars to Woodlawn pay station.

HUFFMAN

DOES NOT SEEM TO WORRY OVER BEING CONVICTED.

(By United Press)

Columbus, O., May 4.—Attorney General Hogan today advised State Auditor Fullington to refuse to issue any more salary vouchers for services as state senator to L R. Andrews, of Lawrence county, and Isaac Huffman, of Butler county, both of whom have been convicted of bribery

Before the opinion was delivered to Fullington, his office paid Huffman $88 33, his salary for the fiscal month ending May 24.

Hufman appeared in the best of spirits and did not seem to be worrying about it when he drew his money. He laughed and joked with state officials, as if the occurrence of his conviction yesterday was but a trivial incident

BRAZIL PROTESTS

(By United Press)

Washington, May 4 —That Brazil through its ambassador here has indicated to the state department that it will be inclined to regard the prosecution of the coffee trust an unfriendly act against which it will enter the most serious protest, was made apparent today in a statement to the United Press from the embassy that "the Ambassador is now awaiting the acton of the department before he takes any new step"

Senor DeGama, the ambassador, recently regards the coffee trust matter as a weighty diplomatic burden, for he has studiously avoided interviews

Had a Practical Mind.

An English Sabbath school teacher was laboring away on the subject of eternal punishment One small girl sat so entranced by her lurid descriptions of fire and brimstone that the teacher was much encouraged until transfixed by the explanatory question of 'Please, teacher, what becomes of all the smoke?'

VIEWING ROAD WORK.

The board of commissioners of Allen county, as well as County Surveyor J. F Cupp went to Toledo Friday, where they will view the several different road constructions now being made in Lucas county

WHITE MEN

Have Priority Claim On The Title "Elks" Is Court's Ruling.

(By United Press)

Albany, N. Y, May 24 —Negroes can no longer use the title "Elks" for their fraternal organization in this state at least The court of appeals today decided that the white men who brought suit to control the title, have exclusive right to it Justice Bartlett, in his opinion, says that the colored society may have titles for officers similar to those of the white organization and that if they want to use the name of an animal "there are beasts birds and fishes which have not yet been appropriated"

High Finance.

A New York thief chloroforms his victims before he robs them of their money. Probably he is a humanitarian It is such a painful operation to get money from some people that an anesthetic is absolutely necessary. —Cincinnati Commercial Tribune.

GUARDIAN NAMED.

Thomas W Rees was appointed guardian of John, William and Thomas Arthur Rees, children of Elizabeth Rees, in probate court Friday morning

One Hundred Lucky Little Girls

You surely will be lucky if you get one of the hundred Wash Dresses we have just received, to sell at the ridiculously low prices of

79c TO $1.98

Actually Worth $1.50 to $3.50. All colors and all sizes. From 3 to 14 years of age.

You Will Have to Hurry.

LOOK FOR OUR BIG 4 AD. IN TO-DAY'S PAPER.

The Union Store

216-218 SOUTH MAIN ST.

$10

WILL DO THE WORK OF $15 OR $18 ELSEWHERE.

THAT'S WHY EVERYBODY DOES IT AT

The Ten Spot.

PAY $1.00 DOWN

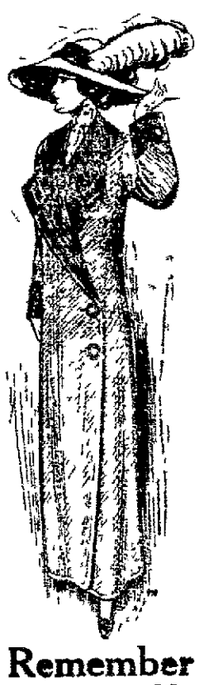

And get those new clothes for Decoration Day, when we all like to look our best If you have not got suitable clothing in which to celebrate the day on which we honor our heroic dead, let us fit you out. The lack of cash need not deprive you of being well dressed since this Store came to town. We have clothing, hats and shoes for the entire family, for men, women and children. Gentlemen's Suits ranging in price from $7.50 to $25.00.

MEN'S TROUSERS, 98c to $5.00.
MEN'S HATS, $1.50 to $3.00
Shoes and Oxfords, $1.98 to $4.98.
LADIES' SUITS, $7.50 to $35.00.
LADIES' COATS, $5.98 to $25.00
LADIES' DRESSES, $1.98 to $19.98
SKIRTS and WAISTS, 98c to $9.98.
1-3 off on TRIMMED HATS.
1-4 off on SHAPES.

Remember we charge Furniture and Clothing on one bill.

GO-CART $7.98, 98c DOWN AND 50c A WEEK.

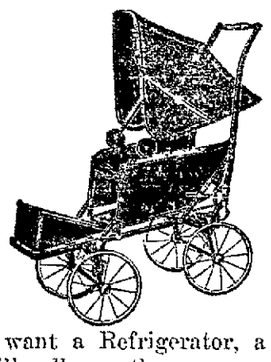

Complete collapsable, it is a simple story, we bought too many. These are $10.00 and $12.00 values. Our loss is your profit. Others from $2.50 to $35.00.

This hot weather you will want a Refrigerator, a porch swing, a hammock, we will sell you this on easy payments just as cheerfully as we would a druggett, carpet, linoleum, or any piece of furniture you may want.

Flyer No. 217. *Lemonade Set 49c.*

Large size colonel pitcher and six glasses, we could only secure a limited amount of these and will only sell one to a customer, so please do not ask for more.

SAM'L G. BLATTNER

323-325 N. MAIN ST.

LIMA'S ONLY CREDIT DEPARTMENT STORE

$10

WILL DO THE WORK OF $15 OR $18 ELSEWHERE.

THAT'S WHY EVERYBODY DOES IT AT

The Ten Spot.

CARTER & CARROLL

Women's Apparel, Dry Goods and Carpets

MANY ATTRACTIVE VALUES AT OUR STORE FOR THIS SATURDAY

When you see the Wonderful Values in Women's Apparel you Cannot Resist Purchasing

$15 WHITE LINGERIE DRESSES, SATURDAY $7.50.

Cluny lace, embroidery, fillet lace and baby Irish trimmed white lingerie dresses, models with or without peplum effect Worth $15 00. SATURDAY SALE PRICE $7.50.

STYLISH MOTOR AND TOURIST'S COATS.

Natural linen coats with leather colored cuffs, collars and belt. Servicable, splendid looking dressy coats worth up to $15 00 and $17 50. SATURDAY ONLY $10.

CREAM SERGE SUIT SALE FOOR SATURDAY.

Women's cream serge tailored suits. Values up to $25 00 in the new spring models Peau de-cygne lined jackets. Plain and hair line stripes. SATURDAY REDUCED TO $13.95.

WOMEN'S LINGERIE WAIST SALE FOR SATURDAY

$3 98 value women's white lingerie waists, low neck, short sleeves. Pointed and square sailor collars. Also fine lace and embroidery trimmed waists SATURDAY ONLY $2.98.

Reductions on Dress Goods and Silks for Saturday

VERY SPECIAL SILK VALUES FOR SATURDAY.

25c lining and under slip silks, Saturday . . . 19c
75c black 27 inch wide all satin duchess Saturday 47c
$1.00 per yard 36 inch wide black messeline silk. Sat., 69c

LINEN, RATINE AND MARQUISETTE DRESS GOODS FOR SATURDAY.

45c satin striped marquisette, to close. Saturday....19c
45c all linen Ramie dress goods Saturday 35c
65c helio and Pink ratine dress goods. Saturuday..50c

Tempting Values in Staple Notions for Trade Winners

25c skirt and coat hangers. Saturday 10c	25c and 35c perfumes. Sat. 15c oz.	$2.50 storm queen auto veils. Sat. $1.98	50c lilac toilet water. Saturday 29c	$1.00 alarm clocks. Saturday 63c	50c porch pillow tops. Sat. 29c	25c stamped and tinted pillow tops. Saturday 15c	10c ocean pearl buttons Per doz. 3c
5x8 foot fast color U S flag Sat 89c	$1.25 white and colored parasols. Saturday 98c	$4 00 hand embroidery white linen parasols. Sat. $2.98	$1 00 long Ivory beads. Saturday 69c	Women's linen hemstitched handkerchiefs. Sat. 8 for 25c.	50c wash belts and girdles. Sat. 29c	25c and 35c face veilings. Saturday 15c	50c lace trimmed collars. Saturday 25c

INTERESTING GLOVE AND EMBROIDERY SALE SATURDAY

$1.75 black and white 16 button silk gloves. Sat $1.42
$1 25 black and white 16 button silk gloves Sat 98c
$1 50 black only, odd sizes silk gloves. Saturday, 69c
50c Lisle gloves, all colors, two clasp gloves. Sat. 19c

SATURDAY SALE FINE EMBROIDERY FLOUNCING

$1.25 beautiful Swiss flouncing, 27 in wide. Sat . 89c
$2 50 Baby Irish 45 in flouncing Saturday. . . . $1.98
$2.75 handsome Swiss flouncing, 45 in. wide, Sat...$2.13
$3.50 exceptionally pretty flouncing, 45 in. wide. Sat. $2.89

Substantial Hosiery and Underwear Values for Saturday

SATURDAY HOSIERY DAY AT OUR STORE.

Women's $1 00 black silk hose. Saturday 79c
Children's 25c fancy half hose. Saturday.. .. 21c
Women's 25c lace hose. Saturday 15c
Infants' pure silk hose. Saturday 19c
Women's 19c Lisle hose, all colors. Saturday 2 prs., 25c

BUY SUMMER UNDERWEAR AT OUR STORE SAT.

Men's $1.25 summer pajamas. Special Saturday only 95c
Men's $1.00 value muslin night shirts. Saturday .. .79c
Women's $1.00 Swiss ribbed union suits. Saturday 69c
Women's 15c Swiss ribbed summer vests. Saturday 10c
Boys' and Youths' porosknit union suits. Saturday 45c

It Will Pay You to Visit Our Bargain Basement Saturday

$4.50 all linen napkins Sat $2.79	25c plaid voile waistings Sat. 19c	35c French Ottoman coating Saturday 31c	25c, 40 inch fine nainsook Saturday 19c	25c striped poplins. Saturday 15c	75c moth proof bags. Saturday 59c	12½c lonsdale long cloth. Saturday 10c	25c Turskish bath towels. Saturday 21c
25c school day gingham Saturday 19c	15c, 32 inch dress ginghams. Saturday 12½c	25c French ginghams. Saturday 19c	30c mercerized waistings. Saturday 22c	35c fine sherrette. Saturday 29c	10c cotton Terry Cloth. Saturday 8c	65c moth proof bags Saturday 49c	35c Linen cambric waistings. Saturday 29c

Cut Prices on Third Floor for Saturday

VALUES ON DRAPERY MATERIAL FOR CURTAINS.

19c and 25c yard wide figured scrim. Saturday . 13c
50c red and tan mission curtain net. Saturday 35c
75c colored curtain madras. Saturday 35c
12½c white curtain Swiss drapery. Saturday 9c
50c fillet net curtain drapery. Saturday 39c

FIVE SPECIAL DRIVES ON LACE CURTAINS.

$2.25 barred lace edge etamine curtains. Saturday $1.49.
$2.75 barred lace edge etamine curtains. Saturday $1.98
$3.50 fillet insertion trimmed curtains. Saturday .$2.49
$4.50 novelty green and tan lace curtains. Saturday $2.49
$4.50 novelty green and tan lace curtains. Saturday $2.25
$3.98 Olympia net lace curtains. Saturday.....$2.98

CARTER & CARROLL

NEWSPAPER ARCHIVE® NEWSPAPER ARCHIVE®

HOUSE DRESSES

98c, $1.49 AND $1.98

WASH DRESSES

$2.50, $2.98, $3.50 AND $3.98

GINGHAMS

PERCALES

TISSUES AND LAWNS

The Leiser Co.

THE LIMA DAILY NEWS
AN INDEPENDENT NEWSPAPER

Published Every Evening and Sunday Morning.
121—East High Street—121

A. WEIXELBAUM, Editors and Managers L. S. GALVIN

SUBSCRIPTION RATES:
By Carrier (4 weeks)..... 20c
By Mail (except Saturday) per year.....$3.00

TELEPHONES
New 417 Old 417

Entered in the Postoffice at Lima as matmatter of the second class.

Western Representative: R. L. SELDEN, People's Gas Building, 122 South Michigan Boulevard, Chicago, Ill.

Eastern Representative: A. R. CLAYDEN, 45 West 34th Street, New York. ANY NEGLECT on the part of the carrier should be reported at once to the office. Columns open to all. Articles must be brief. Long ones as a rule, refused. All communications must be signed by writer, as an evidence of good faith. Anonymous communications will not be published.

LIMA'S TRADING AREA

321,965

1910 CENSUS

"Look at the Traction Map.

BUSINESS WOMEN.

At no time in the world's history has there been so many and so varied openings for the woman of a business turn of mind as at the present time. The time when woman was looked upon as fit merely to perform the duties of a housewife are almost forgotten. That time when women marked the millinery business as the farthest point in business for them is also forgotten. There are now scores of professions and a vast variety of businesses open to them—and they are conducting those businesses and practicing those professions with success.

It ought to be interesting to men as well as women of today to know that there are at least 13 women in the city of Boston alone receiving a salary of $10,000. Several of them are members of the Business Women's Club, which is the newest club in that city though a similar one has flourished in Lima for some time. The object of the club, as here, is to promote the common interest of women actively engaged in lines of work directly connecting them with the business life of the community.

Among the members in Boston are two women in partnership in a public stenographic business who employ upward of 50 girls. They started without a dollar of capital. Another member owns and runs seven lunch rooms in Boston. Other members are a managing editor, a factory manager, a director in a school of shorthand, interior decorators, probation officers, social workers, costumers, dressmakers, stenographers, milliners, lawyers and architects.

And the field is broadening each year, not only in Boston, but in cities of the west, of the south, of the north—even here in the Central west opportunities for women of business tact are growing greater daily.

PEACE—FOR AWHILE.

Officials of the Mine Workers' Union have signed a four-year wage scale, satisfactory to the operators alike, and for four years there promises to be peace among those who earn a livlihood by mining coal.

Coal strikes have become so numerous in recent years that ordinarily the public, little interested so long as the price changes are fractional, pay practically no attention to them any more. But there is a deep study behind it all, and it is not every time that the grimy miner is at fault. In fact, go into another field of labor and find men willing to undergo the hardships of a miner for the mere pittance paid him. Figure, too, that, according to the 1911 statistics one out of every 1000 coal miners met death while at the mine. No work today is, as a whole so hazardous; none so disagreeable as mining.

At the best the coal miner leads a hard life, in the depths of the mine, shut out from light of the sun, breathing all day foul air and gases, prone by his occupation to tuberculosis and other diseases, living with his family usually in dirty, smoke-covered villages bare of trees and vegetation, all this for miserable wages in order that we may enjoy bright firesides and that the business of the nation through factory and railroad may go on.

The least we can do for the miner is to aid in any way that offers any movement that tends to a wage commensurate with the labor, to see that men we elect to public office exert themselves to frame laws that will protect the life of the miner and the miner's family.

PLANT APPLE TREES.

It is an astonishing fact that in spite of all that has been said and done in recent years to encourage apple culture, the industry is actually declining. The number of apple trees of bearing age is at present twenty-five per cent less than it was ten years ago.

Missouri has more apples trees than any other state, the number being 14,360,000 and they produced 9,969,000 bushels of fruit last year. But the state of New York gathered 25,409,000 bushels from 11,248,000 trees and Michigan harvested 12,382,000 bushels from 7,534,000 trees.

So it is not the number of trees that counts in apple production. Soil, climate, orchard supervision and the varieties of the species chosen for cultivation must be taken into consideration.

In view of the facts here stated, which are taken from a census bulletin, nothing seems plainer than that apple growing offers attractive opportunities for successful enterprise. Nor is it possible to imagine a cleaner or more wholesome vocation.

Heinze of the fifty-seven varieties says the country is drunk over such politics as Roosevelt is dishing out; Taft says Roosevelt is drunk over old successes; Dr. Lyman Abbott says Roosevelt never drinks. Standing let us sing: "Somebody Lied."

Commenting upon the girls of a graduating class in his town a Southern Ohio editor says: "The girls of today are the wives of tomorrow and mayhaps the mothers of the day after." We will admit that we're living in a pretty fast world but this looks like rushing along a little too fast.

And when women do get a chance to mix in politics and somebody asks one of them to run for office, can't you imagine her tearfully explaining that she hasn't a new hat to throw in the ring and her last summer straw won't do?

After all "honeyfugle" sounds as good to us as "hornswaggle" and if both mean the same they evidently belong in the "flim-flam" class and simply serve the purpose of that word "bamboozle" on any occasion.

With Mr. Harmon winning in Ohio the Chautauqua platform seems more than ever likely to have one William Jennings Bryan as an attraction this summer. As a campaigner for Harmon, William was a huge success.

MISS LIMA:—The busy man wastes little time on an election and the wise man is he who doesn't worry about its outcome.

Happy thought:—If you want to have an unusually long funeral procession don't try to live your life for yourself.

THE REAL LIVE MERCHANT not only uses the display columns of his home newspaper, but he keeps continually inserting small Want Ads and thus sells all his odds and ends. 5-8-tf

Fifty Years Ago Today.
May 24.

First collision between troops of the Army of the Potomac and Confederates guarding the approaches to Richmond. The Federal Sixth corps drove General Howell Cobb's Georgia brigade from the New bridge and Mechanicsville bridge, on the Chickahominy river, five miles from Richmond. "Stonewall" Jackson's troops attacked General Banks' column at Newtown, in the Shenandoah valley.

Twenty-five Years Ago Today.

Rumors that the Pennsylvania railroad would tunnel under the Hudson river were afloat.

The Nearby Press

Ads Record Please Copy.

Nearly every college graduate starts out to set the world on fire, but it seldom causes the insurance people to sit up and take notice.—Dayton News.

And in Logan County.

A car with a joint in the middle is being experimented with in Boston. Not a new thing. Joints have occasionally ben observed in Pullman cars operated in "dry" territory in Ohio.—Marion Star.

Not in All Cases.

A southern paper speaks of biscuits as the inspiration of genius. We are inclined to think that angels had a hand in their design.—Bellefontaine Examiner.

Very Grave Mistake.

What a mistake it was not to have beeves, sheep, chickens and other edible animals and birds as plenty as dandelions in spring.—Springfield Sun.

There are Others.

"Don't throw away your old auto tires," an advertisement advises. We haven't thrown away a one. And have little hope of ever being able to.—Toledo Blade.

Over in Allen Also.

A French aeronaut ascended in a dirigible balloon to a height of 9,514 feet the other day. Some of the Findlay Democrats are said to have gone higher up than that when they discovered what tactics had been used to encompass the defeat of their favorite candidates.—Findlay Republican.

Hitting timelier, the Senators again defeated the Tigers. Moeller embalmed the game by poling a double that scored three runs in the fourth inning.

What Impression Do Your Friends Get?

Don't Be Discouraged; Try This.

Viola Cream cannot fail to give you a perfect complexion. By gentle, harmless medication it actually replaces, gently and naturally, the old sallow, pimply, blotchy skin with a new skin and a pink blooming complexion. By the same gentle process it keeps a good complexion good always, and won't grow hair.

We prove this without your risking one penny. Go to the nearest drug store and purchase a 50c jar under our absolute guarantee of satisfaction, but if you do not wish to do this just send your name and address to the G. C. Rittner Co., Dept. O, Toledo, Ohio, at once, and a liberal trial treatment will be sent.

Central Drug Store.

THE DANDELION.

(With apologies to Wm. W. Martin for liberties with "Apple Blossoms.")

Have you seen the "Dandy-lions"
In the Spring, in the Spring?
Miles and miles of dandelions, in the Spring?
They're a wealth of golden glory,
Or a sea of heads so hoary,
As the robin chirps his story,
In the Spring.

Have you plucked the golden blossoms
In the Spring, in the Spring?
As you sensed their subtle beauty,
In the Spring?
Yellow stars that gleam so bright,
O, how glorious the sight,
Just to pluck them a delight!
In the Spring.

Have you heard the old-time story
In the Spring, in the Spring?
How the children love these flowers
In the Spring?
When old age has made them white,
Then they answer questions right,
Breath-blown feathers, out of sight,
In the Spring?

If you have not, then you know not,
In the Spring, in the Spring
Half the color, beauty-wonder of the Spring
Ah, no sight can I remember
Half so precious, half so tender
As the Dandelions render
In the Spring.

—JEAN P. VALE.

THE MATRONS' AID SOCIETY WILL HOLD A RUMMAGE SALE AT THE COURT HOUSE ALL DAY TOMORROW.

BEACHY

WILL BE THE PERFORMER FOR THE U. C. T. DELEGATES.

When the state convention of United Commercial Travelers meets here in June, Aviator Lincoln Beachy will be the attraction at the big aviation meet, which is scheduled as a part of the program for the state convention. Beachy has reached a greater height in the air than any other man. He made the flight over Niagara Falls and turning, took the route through the gorge below. His flights will be worth coming miles to see. The convention dates are June 7 to June 9.

FOR "GOODNESS SAKE" PITTILLA STRAWS FOR PANAMA HAT QUALITY PITTILLA IS UNEQUALLED.

BETTER PENSION THEM.

(By United Press.)

Chicago, May 24.—A fight is on in the board of education to retire school teachers and principals of advanced years. They block the education of thousands of children, is one contention.

Until a short time ago, scarcely one person in a thousand had ever tasted a really good soda cracker—as it came fresh and crisp from the oven.

Now every man, woman and child in these United States can know and enjoy the crisp goodness of fresh baked soda crackers without going to the baker's oven.

Uneeda Biscuit bring the bakery to you.

A food to live on. Stamina for workers. Strength for the delicate. Bone and flesh for little folks.

It will cost you just 5 cents to try Uneeda Biscuit.

NATIONAL BISCUIT COMPANY

FOR TITANIC HEROES.

(By United Press.)

London, May 24.—One of the most impressive memorial services ever held in London took place in Royal Albert Hall this afternoon. It took the form of a memorial concert in honor of the heroism of the Titanic's bandsmen and more than 10,000 persons were jammed into the structure when the program was begun. A select orchestra of five hundred was presided over by Sir Henry Wood and at the conclusi the entire audience stood and sa "Nearer My Good to Thee."

Dr. A. Pfeiffer

Rooms 402 and 403 Opera House. Tuesdays and Thursdays of each week reserved for the Special Treatment of Rectal Diseases.

ORPHEUM

THIS WEEK

Lewis & Olive Players

"The Eye Witness

MOTION PICTURE PLAYS STA SUNDAY, MAY 26.

Program Changed Daily, Continuo 12 to 11 p m. All Licensed Film

5c ANY SEAT ANY TIME 5

Stirring Friday and Saturday Bargains to Wind-Up the Department Managers' Sale

12½c Dress Ginghams, 8c yard. 50 patterns to choose from, perfect pieces, choice styles, Friday and Saturday, yard 8c

McCall's Magazine, 25c year, delivered from the counter every month for 12 months. Limit to 50 subscribers; subscriptions taken Friday and Saturday only. None taken after the limit of 50 is reached. Think of it.....25c year

Hair Ribbons, 12½c yard, silk taffeta, 5¼ inches wide, in black, navy, red, white, sky, pink. You never bought such ribbons for less than 19c yard. Special.....12½c

Men's Union Suits, 79c. Genuine Porosknit, or athletic style with short sleeves, knee or ankle length, Department Managers' Sale price 79c

50c Porosknit Underwear, 39c. Shirts and drawers, all sizes, regular price 50c everywhere. Special here Friday and Saturday.....39c

$1.00 Dress Goods, 69c yard—season's leading colors, assorted weaves ranging 42 to 54 inches wide, extra special, yard.....69c

$1.25 Poplins, 89c yard, 42 in. wide, new blue and tan shades, silk and wool, yard 89c

25c Handkerchiefs, 12½c, all pure linen, hand embroidered, regular 25c each. Friday and Saturday special 12½c

10c Handkerchiefs, 5c, fine quality, neat wreath design with your initial, special for Friday and Saturday, 5c each or 6 for.....25c

25c Scissors, 15c, 3 to 6 in. sizes, nickel plated, every pair guaranteed, regular 25c pair, Friday and Saturday 10c

15c Embroidery Edges, 10c yd., all colors, 6 yards to bolt, neat patterns, 15c value, Friday and Saturday, bolt 10c

39c Shetland Veils, 25c, choice of black or white, full size, special Friday and Saturday 25c

Notion Specials.

10c Pin Cubes, large 5c
5c Pin Cubes, small 3c
10c Toilet Pins (best) 7c
5c Card Lace Pins 3c

10c President Pin Roll, 100 pins, white or black heads, assorted sizes, special 5c

50c Silk Lisle Hose, 35c, Onyx brand, medium and gauze weights, black or tan, special, 3 pair for $1 or pair 35c

19c Hose, 15c Pair, new shipment white and tan hose, regular 19c pair, special.....15c

12½ Ribbed Vests, low neck and sleeveless style, tape top, a bargain at 12½c, special, each.....9c

25c Drawers, 18c Pair, women's umbrella style, lace trimmed, fine quality, special for Friday and Saturday 18c

Men's 75c Shirts, 59c, coat style, cuffs attached, made of madras and fine percale, Department Managers' Sale price 59c

Men's Wash Ties, all colors, big range of patterns, four-in-hand styles, special 15c ea., or 2 for..25c

Men's $1.25 Union Suits, 98c—made by the spring needle process, white elastic ribbed, ankle length, short sleeves, always $1.25 suit, special 98c

Men's 50c Balbriggan Underwear, 39c, shirts or drawers, ecru colors, Department Managers' Sale price 39c

Men's Shaw-Knit Half Hose, regular 25c and 35c qualities, some have dropped stitch or other slight defect. Department Managers' Sale price, 2 for 25c

THE NEWSON-HAWISHER COMPANY

NEWSPAPER ARCHIVE®

MAYOR

AND OTHER OFFICIALS MARKED FOR ASSASSINATION

INDUSTRIAL WORKERS ALLEGED TO HAVE LAID A MURDER PLOT.

(By United Press.)

San Diego, Cal., May 24.—That a plot is on foot by the Industrial Workers of the World to kill Mayor Wadham, superintendent of police Sehon, District Attorney Utley and Chief of Police Wilson, was the assertion made today by Wilson, who said that six men chosen by lot to do the killing, are already in this city. He said he saw a letter written in Los Angeles by a man purporting to be an Industrial Workers, revealing the alleged plot.

Acting on the letter, said Wilson, local detectives learned that the six alleged would-be murderers left Los Angeles together, each carrying a rifle, equipped with a maxim silencer. Three left the train at Ocean Park, he asserted, two at Delmar and the other came on into the city. Wilson added that automobiles running without lights met five men who dropped off in the suburbs and carried them here. The chief asserted that his officers are now searching for the six men.

The chief's statement has served to aflame again in the feeling between the members of the I. W. W. and many citizens of the city. It is feared that the citizens will attempt further reprisals against the Industrial Workers.

Failed To Duplicate Feat

Aviator Gustav Hammell, with Mary Davies, as a passenger, failed in an attempt to cross the English Channel. A dense fog compelled them to descend at St. Martin.

The Drawback.

"I fold mine hands and stand and wait and know mine own shall come to me—unless a copper catches on and pinches me for vagrancy."—Houston Post.

NEW YORKER WINS.

(By United Press.)

Hamilton, Ont., May 24.—The annual Spectator Marahon, the greatest running event in Canada, was won today by Jenssen, of New York, with Fabre of Montreal, second, and Smith of New York third.

$10

WILL DO THE WORK OF $15 OR $18 ELSEWHERE.

THAT'S WHY EVERYBODY DOES IT AT

The Ten Spot.

SOCIETY

The Young Ladies Aid of the Market Street Presbyterian church held their usual fortnightly meeting, Wednesday afternoon, when they were very pleasantly entertained by Mrs. Fred Beam and Mrs. Lewis Hofmann, at the home of the latter, 904 west High street. Eighteen young ladies constituted the merry party who spent such an enjoyble afternoon together. Many of them worked on their fancy work, and all chatted merrily until lunch time. The hostesses served dainty refreshments, as a conclusion to the pleasantries.

❖ ❖

Sixteen members of the Berean Sunday school class held a delightful social and business meeting at the home of Miss Gertrude Cook, of Oak street, Wednesday evening. General business was first transacted, after which the time was spent in various social ways. Miss Mae Atha favored the guests with several pretty piano selections. A guessing contest was also held, and as the result, Miss Gertrude Simons was awarded the first prize, which was a beautiful picture, while Miss Ola Myers received the consolation prize. The socialties were closed by the serving of a dainty luncheon by the hostess, the menu consisting of ice cream, strawberries, and cake.

❖ ❖

Musicians and music lovers of Lima thoroughly enjoyed and appreciated the third annual recital given by B. S. Porter and Son at the Elks' Club, Wednesday evening. Between three and four hundred guests were present at the recital, and evinced their interest and appreciation by the applause and numerous encores to which the participants in the program, responded generously. The use of the pianola in music was demonstrated effectively. Mr. C. H. Adams, of New York, rendered the instrumental numbers, while Mrs. J. R. Meily contributed to the program with her sweet, rich voice, by singing several beautiful selections. The program was arranged as follows:

Polonaise—op. 2, No. 1 ..... Moszkowski
Pianola Piano.
(a) I Know a Lovely Garden ..... d'Hardelot
(b) A May Morning ..... Denza
Mrs. J. R. Meily, Soprano.
Good Bye (Sung by Melba) Tosti
Victrola and Pianola Piano.
(a) Nocturne—op. 9, No. 2 ..... Chopin
(b) Liebestraum (Dream of Love)
Pianola Piano.
Birthday ..... Cowen
Mrs. J. R. Meily, Soprano.
(a) Badinage ..... Herbert
(b) Waltz—op. 34, No. 1 ..... Moszkowski
Pianola Piano.
Celeste Aida (Sung by Caruso) ..... Verdi
Victrola and Pianola Piano.

In playing the instrumental selections and accompaniments, the pianola was attached to a Weber piano.

VICIOUS DOG

ATTACKS LITTLE SON OF LETTER CARRIER ED. CONRAD.

A five-year-old son of letter carried Edmund Conrad, of 988 Richie avenue, was severely bitten by a bull dog owned by the Canall family of 938 west Wayne street, today at noon as the child was passing the house on his way home from school. The animal sprang from the yard and imbedded its teeth in the boy's back inflicting a wound so serious that a physician was called to cauterize the injury. It was feared for a time that the animal was afflicted with the rabies, but a physician's examination of the lad s injuries proved otherwise.

Police were notified and Plainclothesman Joe Reed detailed to shoot the animal. Many complaints have been received at the central station during the past few days of vicious canines attacking pedestrians, and orders have been issued to shoot all such animals.

India Not a Nation.

There is no Indian nation, and the nations of India differ, not only in interests, history and tradition, but they differ in regard to race feeling, and there is strong hatred and jealousy between parts of India still. There is nothing that keeps the peace in India but British rule.

THE STOLEN SHOES WERE IDENTIFIED

SAID TO HAVE BEEN STOLEN FROM A CLOVER LEAF CAR AT OHIO CITY.

Late this afternoon police identified the dozen pair of shoes found in the possession of Frank Claire when arrested Tuesday afternoon, as those stolen from a car of the Clover Leaf Line at Ohio City, early this week. A box car was broken open at that point and thirteen pair of Standard Quality $2.00 shoes taken therefrom. Twelve pair of the shoes were found in the possession of Claire. He will be prosecuted on the charge.

OROZCO

WAS WOUNDED IN THURSDAY'S FIGHT AT RELLANO.

HUNDREDS OF DEAD AND WOUNDED ARE LEFT ON THE ALKALI DESERT.

(By United Press.)

El Paso, Tex., May 24.—Gen. Pascual Orozco today is making a final desperate effort at Jiminez to halt the advance of Gen. Heurta's Mexican Federal army and turn the tide of defeat which yesterday swept his army in confusion from the Rebel stronghold at Rellano.

Orozco himself was wounded during the battle by a bursting shell, pieces of which struck him in the leg.

One of his staff officers, who was nearest, was killed. After returning to Cerrelatis, the Rebel army today retreated to Jiminez, where its stand will be made.

Advices from the Rebel front received today in Juarez are disheartening to the Rebel cause. The Rellano defeat is admitted, but a strict censorship is maintained and few details of losses are permitted to leak out. Hundreds of dead and wounded rebels still are lying in the alkali desert around Rellano, according to Federal advices today, and it is believed Orozco lost nearly 1,000 men. Federal losses exceed 200.

If beaten today, it is expected Orozco will either seek refuge with his army in Sonora, or scatter his men into small bands and carry on a guerilla warfare in the mountains.

LEETE IS BISHOP.

(By United Press.)

Minneapolis, May 4.—Rev. F. D. Leete, of Detroit, was elected to the Bishop on the twenty-third ballot on the Methodist General conference today. He received 551 votes.

RESTORES RELICS

Lord Curzon, of Kedleston, assisted by other subscribers, has recovered from the famous carved stone fifteenth century masterpieces which have been removed from the historic Tattershall Castle, and will restore them to their original places. Lord Curzon is the widower of a former Miss Leiter of Chicago and it is the American money she bequeathed to him which saved the historic castle.

HAWAIIAN EARTHQUAKE

(By United Press.)

Honolulu, May 24.—Reports from all parts of the Hawaiian Islands today indicate that yesterday's earthquake shock was felt everywhere but that no damage was done. The other islands of the group appear to have felt the shock more than Hawaii and the natives are reported to be in a state of terror today. The volcano Mauna Loa is smoking, but it is not believed that there is any danger to people living near the mountain.

FOURTH

DISTRICT CARRIED BY HARMON BY OVER 1177 MAJORITY.

RETURNS FROM SIXTEEN CONGRESSIONAL DICTRICTS ARE NOW COMPLETE

(By United Press.)

Columbus, O., May 24.—At noon today the Wilson-Harmon preferential count has been completed in 16 of the 21 congressional districts.

Harmon's total vote in the 16, is 76,803 and Wilson's 70,772.

In 12 counties outside any of the 16 districts completed, Harmon received 7,100 votes and Wilson 5,679.

Harmon's total vote in all counties thus far reported, is 83,903 and Wilson 76,451.

By districts, the vote is as follows:

District	Harmon	Wilson
1st and 2nd	7,639	7,719
3rd	6,140	5,897
4th	7,591	6,414
5th	5,677	4,362
9th	3,021	3,626
10th	3,196	3,625
12th	5,264	2,802
13th	8,699	6,480
14th	6,749	4,609
16th	3,470	3,030
17th	8,816	6,455
18th	3,872	3,188
19th	2,207	2,722
20th and 21st	5,092	10,978

ANNOUNCEMENT.

We wish to announce that Mr. C. C. Sullivan of 536 west Wayne St., who for many years was with the Solar Refining Co., has joined hands with Mr. L. Davidson and has taken one half interest in the already popular clothing store on east Market St., known as The Ten Spot.

5-24-2t

Buy That New Refrigerator Saturday at Department Managers' Sale Price

Many people decide in favor of a refrigerator that has no other claim to distinction than a low initial cost. Peerless and Badger Refrigerators may cost a little more than poor refrigerators, but taking into consideration the amount of ice and food they save, they are the least expensive of all kinds.

Don't be inveigled into purchasing some new fangled idea that is only theoretically god. Insist upon common sense principles in your refrigerator.

Insulation is the keynote of a refrigerator's efficiency. In the Wisconsin Peerless Sanitary type, seven walls preserve the ice.

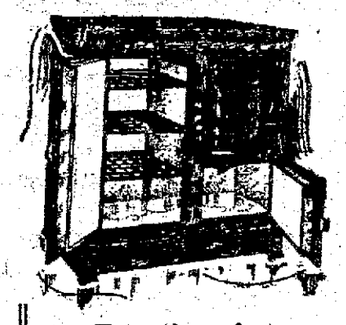

Here are some points worthy of your consideration:

The Wisconsin Peerless is constructed on scientific principles and cannot be excelled in
—low and uniform temperature.
—upre atmosphere.
—perfect circulation and absence of odors.
—ease in keeping sanitary.
—freedom of moisture.
—economy in ice consumption.
—perfect drainage.
—durability of construction & appearance.

Turn these facts over in your mind—examine other refrigerators at the same prices, and if you are unbiased in your opinion, you will buy your new refrigerator here—if you want a good one.

Wisconsin Peerless Refrigerators, all sizes for household and hotel use, $13.48, $15.48, $18.98, $21.98 and $28.48.

Badger Refrigerators, enamel and galvanized lined, all sizes for home use, $9.98, $13.98 to $15.48.

Lawn Hose Specially Priced for Saturday Selling.

Regular 10c Hose, ft. 7c
Regular 12c Hose, ft. 9c
Regular 13½ Hose, ft. 12c
Regular 15c Hose, ft. 14c
Regular 20c Hose, ft. 17c

Special Prices on Screen Cloth, for Saturday Only.

Best black Screen Cloth made.
24 inch Screen Cloth, yard 9c
26 inch Screen Cloth, yard 10c
28 inch Screen Cloth, yard 12c
30 inch Screen Cloth, yard 13c
36 inch Screen Cloth, yard 15c

Hose Reels, 98c.
Regular $2.00 value, steel frame hose reel, similar to illustration. Won't last long at, special, Saturday,
98c

Lawn Rakes 29c.
Regular 50c values, special for Saturday
29c

Combinettes.
As pictured, assorted colorings, large size, regular 75c values, while they last, Sat'dy
29c

Ice Blankets.
Cuts ice bills in two, increases refrigeration; will not dissolve when wet or clog drain pipe. Price, 10c each.

Window Screens.
Hardwood, adjustable screens, special for Saturday at, each,
11c

Sprayers and Nozzles.
We have them, just the kind you want; round sprayers, lay right on the ground, 48c each. Nozzles, 25c each.

THE NEWSON-HAWISHER COMPANY

Clear the Track Sale!

A Story Never too Old!

Saturday we are going to put on extra steam—our "clear the track sale" has caused a host of people in Lima and surrounding to send their friends to this wonderful bargain event.

It is a tale that never grows old, honesty is the best policy, our stock was too large for this time of the year, hence this sale. A few special items selected for Saturday shoppers, many more here.

Clear the Track On Clothing

$8 Men's summer suits in all the leading colors, neatly made in this great clear the track sale Saturday at $3.98

$12 $12.00 men's summer suits in serge, cassimeres and worsteds, neat range of patterns, hand tailored. Saturday Special 5.95

$15 $15.00 men's summer suits, in light weight materials, suitable for hot summer days, hand-padded shoulders. Saturday Special 8.95

$20 $20.00 men's suits, fine tailored garments that will please the most particular men, in serges, worsted and cassimeres, hand finished, equal to tailor made. Saturday special at 10.95

SAT. SALE SPECIALS

50c men's work shirts, in fadeless blue chambrays, double stitched, all sizes, Saturday Special sale, 29c.

$1.00 men's union suits, in light weight balbriggan, perfect fitting crotch, all sizes, no seconds, Saturday Sale Special, 50c.

10c mens summer hose, in all colors, suitable for oxfords, light weight. Saturday Special, pair, 4c.

LOOK IN OUR WINDOWS.

Look for the Sign.

MARKS & BERNSTEIN
17-19 Public Square,
LIMA, - OHIO.

NEWSPAPERARCHIVE® NEWSPAPERARCHIVE®

More Blood Is Shed In Budapest's Riots

Budapest, May 24.—Following the early rioting today in which 72 persons were wounded, some fatally, the military secured control of the situation and this afternoon the city was comparatively quiet.

The Socialist leaders have urged their followers to return quietly to work stating that yesterday's demonstration of strength has so impressed the government officials that many of them demand reforms are certain to be granted.

The city garrison, heavily augmented by troops from outside of the city will be held on duty until entire normal conditions are restored.

Continuous street fighting was in progress throughout the city especially in the factory district today, although the general strike of the socialists was declared off last night when the government agreed to concede the manhood suffrage as demanded. The factory owners tried to lock out their employes as a punishment and the men gathered together and raided the structures, breaking machinery, looting and in several instances applying the torch to the building.

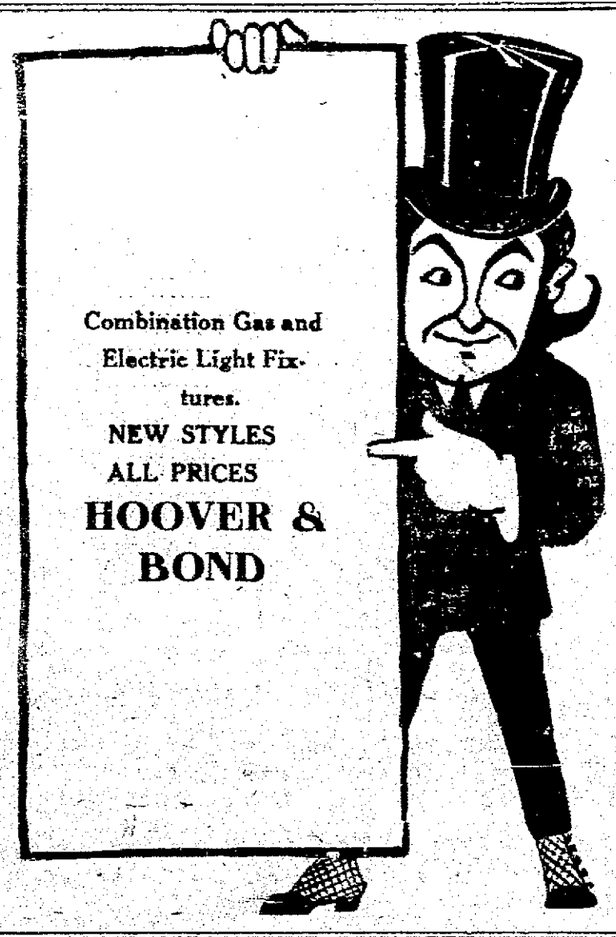

Combination Gas and Electric Light Fixtures.

NEW STYLES

ALL PRICES

HOOVER & BOND

IN WOODLAWN.

The Remains of Mrs. Holland Are Laid to Rest.

The McKinney home at 724 west North street was filled with friends Friday afternoon, who assembled to pay their last respects to Mrs. McKinney's mother, Mrs. Lydia Holland. Many and beautiful were the floral tributes sent to the home.

The Rev. M. B. Fuller, pastor of Trinity Methodist Episcopal church, spoke words of consolation to the friends and assured all that as a result of the life of the deceased, there was no doubt but that today she was enjoying the sunshine of Eternal glory. The Rev. Fuller paid a loving tribute to the life of the deceased.

The body was laid to rest at Woodlawn finally.

There will be no meeting of the ladies at the U. C. T. hall until June 1st.

TELLS CONSUMPTIVES HOW HE GOT WELL

Tuberculosis is said to be curable by simply living in the open air and taking an abundance of fresh eggs and milk. Undoubtedly, some persons are benefited in this way; but an effective remedy for Consumption is Eckman's Alterative. Do all you possibly can to add to strength and increase weight. Eat wholesome, nourishing food. Breathe the cleanest and purest air and add the tonic and beneficial effects of Eckman's Alterative. Read what it did in this case:

609 West Street, Wilmington, Del.

Gentlemen: In January, 1908, I was taken with hemorrhages of the lungs. My physician, one of the leading practitioners, said that it was lung trouble. My employer (Lippincott & Co., Department Store, 306 to 314 Market street, Wilmington, Del.) recommended Eckman's Alterative and I began taking it at once. This was about June, 1908. I continued faithfully, using no other remedy, and I now have no trouble with my lungs. I firmly believe Eckman's Alterative saved my life.

"I regard my recovery as being miraculous."

(Signed Affidavit) JAS. SQUIRES

Eckman's Alterative is effective in Bronchitis, Asthma, Hay Fever, Throat and Lung Troubles, and in upbuilding the system. Does not contain poisons, opiates or habit-forming drugs. For sale by H. F. Vortkamp and other leading druggists. Ask for booklet telling of recoveries and write to Eckman Laboratory, Philadelphia, Pa., for additional evidence.

CAMPAIGN

MAY BE INAUGURATED BY MORSE AGAINST THE MONEY LENDERS.

(By United Press.)

New York, May 24.—Color was lent to the belief that Chas. W. Morse, the pardoned ex-convict financier, will enter into a vigorous campaign against the money lenders responsible for his convictions of violating the National banking laws when he slipped down to Wall street today. He paid a quiet visit to his former secretary, Arthur Braun, in the building where the Bank of North America was formerlp located and then dropped in to chat with some of the men with whom he was associated prior to his being sent to Atlanta.

Morse admitted that he was considering "going back into business" but positivelp refcsed to comment on his plans or on the report that he is again active in the manipulation of certain stocks with which his name was connected prior to the 1907 panic.

RED FLAG

OF ANARCHY IS FLOATING OVER JOHNSON'S ISLAND.

STRIKING FOREIGNERS ARE IN POSSESSION OF THE HISTORICAL ISLAND.

(By United Press.)

Sandusky, O., May 24.—When one hundred and fifty employees of the Breakwater Company of Cleveland, working at Johnson's Island, went on a strike this morning, they hoisted the anarchist red flag on a pole near the office of the company. It is still flaunting in the breeze and there are no authorities on the island to control the situation.

Johnson's Island is part of Ottawa county and the nearest officials are at Port Clinton. The only saloon on the island, owned by the company, has been closed.

Practically all of the employees of the Breakwater Company struck. They are Bohemians and Italians employed in the island quarries. Their demand for an increase of 25 cents a day was refused by the company.

COMPLICATION

OF DISEASES CAUSES DEATH OF DAVID FREIDLINE.

David M. Freidline, 34 years of age, died Friday morning at 2:30 o'clock, at the home of his parents, Mr. and Mrs. Francis Frediline of 475 west Murphy street. For about ten weeks he has been ill, suffering from a complication of diseases. He was born in Lima in 1878 and has lived here much of the time.

By occupation, he was a teamster. He was married and a wife and little son, nine years of age, survive him. Two bothers and a sister, as well as the aged parents, also remain to mourn their sorrow.

Funeral services have been arranged for Monday forenoon at ten o'clock at the family home on west Murphy. The Rev. A. W. Ballinger of the First United Brethren church, will officiate. Burial will be made in Woodlawn.

AMBULANCE TRIPS.

Mrs. Ada Jackman, of 406 east North street, was removed to Lima hospital at nine o'clock Friday morning in the Whitley ambulance, where she will receive treatment.

The Eckert ambulance was called to the country home of Mrs. W. A. Mowery in Shawnee township Thursday night to move Mrs. Mowery to the hospital. She has been ill for some time at her home about seven miles from Lima. Mrs. Mowerp will be given treatment at the hospital.

A special car will be run from Sidney to Lima, Sunday afternoon, bearing a number of Knights of Columbus to attend the big initiation and banquet here on Sunday evening. At least four hundred visitors from surrounding towns are expected and other special cars will be run.

INVALID COACH CALL.

Harvey Seibert, who is employed at the Ohio Steel foundry, became unconscious while at his work this morning, falling a victim to illness. The Williams & Davis invalid coach was called and he was taken to his home at 424 east Third street.

Great Value of Cocoanut.

The cocoanut is not only valuable as a source of food and drink in tropical countries, but is also the best of all trees for shade.

Example of the Real Man.

The real man is the one who always finds excuses for others, but never excuses himself.—Henry Ward Beecher.

Modern Finance.

Knicker—"Are you cutting down expenses?" Bocker—"Yes; I am paying only half the bills."—Puck.

SALOON WILL BE DEFINED

WETS WIN FINAL VICTORY OVER DRYS IN CON. CON.

(By United Press.)

Columbus, O., May 24.—The long drawn liquor fight in the constitutional convention ended today when the Anderson license proposal was re-passed on third reading eighty-one to eighteen, amended to define a saloon.

The Wets out-general the Drys and secured amendments which prevent the Drys from grouping counties into districts in the future and voting them dry.

The convention defined a saloon as "a place where intoxicating liquors are kept for sale as a beverege in quantities of less than one gallon."

Delegate Watson led a radical Dry fight to secure a state prohibition against the manufacturer, sale or free distribution of liquors as a beverege in the state, but was defeated by a vote of 87 to 23.

The proposal as passed licenses the liquor traffic with restrictions which include inhibition against brewery-owned saloons automatic revocation of license for violation of law, and limits the number of saloons to one for every 500 population. All present local and county option laws and regulatory measures are preserved.

The convention also re-passed the Pack proposal giving the legislature the right to regulate the use of bill boards.

With 16 of the 41 proposals adopted the constitutional convention today had hopes of cleaning up the calendar by the end of next week for final adjournment. Late yesterday the convention passed the $50,000,000 Good Roads bond proposal after it defeated an amendment to raise the money by direct taxation through a levy of 3-4 of a mill.

Labor proposals passed were those of delegate Farrell providing for a minimum wage and comfort of employes, and delegate Stillwell's proposal for mechanics and material liens on real property.

Other proposals passed were civil service for state employes in all political subdivisions; limiting the work of extra legislative sessions to subjects suggested by the governor; eliminating the word colored from the constitution and making women eligible to appointment in state institutions caring for women or children; removing the limit that can be collected in civil suits for death in accidents and giving the state authority to insure in mutual fire insurance companies.

TODAY'S "BING."

The central department responded to an alarm at 129 south Pine street at 12:45 today where they were called to smother a blaze at the home of T. A. Marshall. Sparks from a bon fire had ignited with the rotten roof on a barn at the rear of the home. The fire was extinguished with the aid of chemicals, damage being less than $5.00.

WILL ERECT GARAGE.

A building permit was issued this afternoon to Dr. Foust for the building of a $100 garage at the rear of his home on west Spring street.

"A Lovely Girl—But—

Why Don't Someone Tell Her About That Dreadful Odor of Perspiration"

Why don't some friend tell her to use Nico—the deodorant Toilet Powder It's easy and simple.

Forawhile her friends suffered in silence, and then began regularly to shun her, for there is something in an offensive smell that will not only break up friendships. It will break up homes.

Nico (pronounced Ny-ko) is a truly wonderful preparation only recently discovered. It positively is the only thing known that absolutely does away with all offensive body odors. Sprinkled in the arm pits, on the feet or other portions of the body, it destroys every bit of odor immediately, and replaces it with a delicate, cleanly fragrance. The body smells as sweet and fresh as can be, and Nico makes one feel like a thoroughbred from head to foot. There is nothing in the world like Nico.

If you are a woman you need Nico.
If you are a man you want Nico.
If you are a baby you are grateful for Nico
If you are an old person you bless Nico.

Price 25 cents. For sale at all druggists

Made by HOOD CHEMICAL COMPANY, Chicago

$10

WILL DO THE WORK OF $15 OR $18 ELSEWHERE.

THAT'S WHY EVERYBODY DOES IT AT

The Ten Spot.

Special Attention Given

Confirmation and Graduation Classes at Eilerman Clothing Co.'s Store, Where Quality and Prices Stand Head and Shoulders Above Any Other Shown in Lima and Vicinity.

You'll be sure of getting just what you want if you bring the boy here, as this store, which has the reputation for years, of selling only good clothing, would never offer Confirmation or Graduation Suits that were not the best.

Quoting Prices on these Suits amounts to but little, any store can quote prices—Seeing the garments is the only way to judge of their beauty, excellence and worth.

Put Us to the Test, Make Us Prove What We Say and You'll Find It Will Be Putting Money In Your Pocket.

MAKERS AND DISTRIBUTORS.

Public Square — Eilerman Clothing Co. — Lima, Ohio.

All Sundaes and Dopes, Any Flavor, 5c.
15c Banana Splits, 10c; 15c Mutt & Jeffs, 10c. Don't fail to visit the fountain. Coolest spot in town.

DRUG SPECIALS

To Wind Up Lima's Greatest Mid-Season Selling Event Department Managers Sale Ends Saturday Night.

$1.50 Hot Water Bottle, cloth inserted, 3 or 4 qts., guaranteed for one year, special, **89c**

75c Rubber Gloves, a few pair left, at only, **29c**

50c Shelley's Chocolates, pure fruit flavors, at lb., **29c**

Banta's and Hickok's Chocolates, Creams, Nougats, Clusters and Caramels, at, lb., **21c**

Baby Medicines.

35c Castoria 29c
35c Dr. Drake's Croup Cure 29c
35c Jayne's Tonic Vermifuge 29c
35c Spasmoline 29c
25c Dr. Hand's Medicines .. 21c
25c Winslow's Soothing Syrup 21c
$3.75 Horlick's Milk $3.25
$1.00 Horlick's Milk 87c
50c Horlick's Milk 43c
75c Mellin's Food 64c
75c Eskay's Food 64c
$2.50 Eskay's Food $2.19
$1.25 Imperial Granum .. $1.00
75c Imperial Granum 64c
50c Nestle's Food 43c
25c Nestle's Food 21c

Talcum Powders, Special.

1 lb. Samurai Corylopsis, only 19c
25c Mennen's Talcum 15c
25c Colgate's Talcum 15c
25c Babcock's Corylopsis .. 15c
25c Williams' Talcum 15c
25c Sanitol Talcum 15c
25c Van Tyne's Kutch 20c
Hudnut's Violet Sec 25c
Spiebler's Lily the Valley, 25c
Large can Lebu & Fuik's California Violet 25c

Hair Tonics.

50c Wyeth's Sage and Sulphur 43c
25c Danderine 21c
50c Parisian Sage 43c
50c Herpicide 43c
25c Woodbury Hair Tonic 21c
50c Seven Southerland Sisters Scalp Cleanser 43c

Toilet Soaps.

25c Cuticura Soap 18c
25c Packers Tar Soap 14c
25c Woodbury's Soap 14c
10c Malena Soap 6c
10c Coco Castile 6c

PINAUD'S LILAC TOILET WATER.
75c Size, extra special ... 49c
Limit 2 bottles to customer

2 pkgs. Chewing Gum, any kind 5c

$1.00 Ideal Hair Brushes, special 49c

Special on Dioxogen.

25c ¼ pt. Dioxogen 17c
50c ½ pt. Dioxogen 34c
75c 1 pt. Dioxogen 49c

Female Remedies.

$1.00 Pinkham's Vegetable Comp. 79c
$1.00 Wine of Cardui 87c
$1.00 Pierce's Favorite Prescription 87c
$1.00 Kilmer's Female Remedy 87c
$1.00 Kenedy's Favorite Remedy 87c
$1.00 Orange Blossom 87c

Melba's Goods—Full Line.

Melba's Face Powder 50c
Melba's Skin Cleanser 50c
Melba's Face Cream 50c
Melba's Astringent Bleach .. 50c
Melba's Finger Nail Polish 25c
Melba's Nail Finishing Paste 25c
Melba's Rose Blush 25c

Stock Remedies and Liniments.

50c Kow Kure 43c
50c International Worm Powder 43c
50c International Heave Powder 43c
50c Spohn's Distemper Cure 43c
50c Newton's Heave Cure .. 43c

THE NEWSON-HAWISHER COMPANY

It's Easy Picking

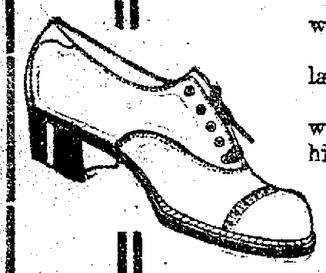

Gooding's Shoes and Oxfords stand foremost when it comes to style and good quality.

We fit your feet as they should be fitted, not too large, not too small—just as they should fit.

Crackerjack styles in tans and gun-metals, some with the popular receding toe and others with the high and medium toe.

For shoe satisfaction see

GOODING'S 230 NORTH MAIN

NewspaperARCHIVE® NewspaperARCHIVE®

Men and Matters

Harry Wright, president of the local Ohio State League team left today for Fort Wayne to confer with Scout Louie Heilbroner relative to the securing of a couple of young players for the local team. Heilbroner has agreed to keep his eye "peeled" for any loose phenoms and Harry expects to land at least one, while there.

Phillip Miller, a crippled veteran in destitute circumstances, appealed to the city board of infirmary directors, this morning, for assistance He was warranted over to the county infirmary.

A special train bearing two cars of Dunkards will pass through here Saturday from the east enroute to Englewood, near Dayton, where the National convention of the sect is to be held for the next three days. The special will pass over the Western Ohio traction line. Last year the convention was held in Goma, near this city.

Chief John Mack and City Electrician George Moyer began work this morning to install the four new Gamewell fire alarm boxes received here last week. The boxes will be placed at Albert and Harrison streets, at Elizabeth and Haller; at Brice and Collett and at Vine and Metcalf. Two of the boxes installed this morning were given a thorough test and found to be in perfect working condition.

FLYER FOR Saturday Only

75c Union Suits 39c

10c Canvas Gloves 4 Pairs for 25c

10c Sox 4 Pair for 25c

The 998 STORE Opposite the New Interurban Depot Lima, O.
FIVE MINUTES WALK AND YOU SAVE $5.00

Hot Weather Clothes and Footwear

Vast assortments at most moderate figures. See the greatest Suit values here at $7.90, $8.90, $9.75, $12, $15, $20.

Men's and Women's Shoes, $2 to $4.

Lichtenstader Bros., NORTHWEST COR. SQUARE.

EXTRA SPECIAL THIS WEEK, $4.00. MEN'S SHOES AT $1.98.

OIL MARKET GOES HIGHER AGAIN TODAY

PRICE OF LIMA AND INDIANA CRUDE ADVANCES TWO CENTS ON THE BARREL.

The crude oil market for the Ohio, Indiana and Illinois productions took another advance this morning, purchasing agent Thos A. McLaughlin, of the Ohio Oil Co., receiving authority to advance quotations on Lima and Indiana oil 2 cents on the barrel This places north Lima oil at $1.02 and south Lima and Indiana oil at 97c.

The following is a summary of the changes in the prices of crude oils during 1912 prior to today:

January 2 Oklahoma and Kansas, Illinois light and heavy, Princeton, Indiana, North and South Lima advanced three cents; January 4, Caddo light advanced three cents; January 6 Illinois light and heavy, Princeton, Indiana, North and South Lima advanced two cents, January 8 Pennsylvania, Mercer black, New Castle, Corning and Cabell advanced five cents; January 15 Oklahoma and Kansas advanced two cents; January 17 Canada advanced five cents; January 18 Caddo light advanced two cents; January 22 Pennsylvania, Mercer black, New Castle, Corning and Cabell advanced five cents, and Somerset two cents, January 24 North and South Lima, Illinois light and heavy and Indiana advanced three cents. January 25 Kansas and Oklahoma advanced two cents; January 27, Caddo light advanced two cents; January 29 Pennsylvania advanced five cents and Mercer black, New Castle, Corning and Cabell advanced three cents and Somerset two cents.

February 1, Corsicana light and Electra advanced five cents and Canada three cents. February 3 North Lima, South Lima, Indiana, Illinois light and heavy and Princeton advanced three cents. February 5 Kansas and Oklahoma oil advanced three cents and Canada oil three cents. Caddo light advanced three cents February 7.

March 1 Corsicana heavy advanced five cents. March 4 Illinois light and heavy, Princeton, North and South Lima and Indiana advanced three cents March 5 Canada oil advanced three cents.

April 10 Kansas and Oklahoma advanced two cents. April 16 Kansas and Oklahoma oil advanced two cents. April 17 Corsicana light. Henrietta and Electra oils advanced five cents April 19, Pennsylvania oil advanced five cents; Mercer black, New Castle, Corning, Cabell and Somerset each advanced three cents, and Ragland two cents Caddo light advanced three cents. April 24 North and South Lima, Indiana, Princeton and Illinois light and heavy grade oils advanced two cents. April 25 Canada oil advanced two cents.

May 7 Kansas and Oklahoma advanced 2c. May 17 Kansas and Oklahoma advanced two cents. May 20 Electra and Henrietta light oil advanced five cents.

The prices paid for oil of various grades by the purchasing agencies are:

Prices for crude oil for the various subsidiaries of Standard Oil are as follows, per bbl at the well, Pennsylvania, $1.55; Mercer, black $1.08; Newcastle, $1.05, Corning. 98c; Cabell, (W. Va.) $1.15; Southeastern Ohio, $1 55; North Lima, $1 02, South Lima and Indiana, 97c Princeton, 85c; Somerset (Ky.) 86c Ragland, 50c; Illinois above 30 degrees, 85c; Illinois heavy, 75c; Kansas and Oklahoma, 68c, Corsicana (Texas) light 65c; Corsicana heavy 55c; Electra, 70c; Henrietta 70c; Caddo 40 degrees and above, 75c; Caddo heavy, 40c, Canada, $1.40.

PLEADS NOT GUILTY.

(By United Press.)

Columbus, O, May 24—A plea of not guilty was entered in police court today by I N Rex, former chief clerk of the Ohio penitentiary, to a charge of embezzling $5,125 state funds from the penitentiary The case was continued for one week at the request of Attorneys Nicholson and Dore, who are representing Rex

Rex was placed under arrest at 8:30 last night Bond in the sum of $7,000 was at once furnished.

"TUG WILSON" IS DEAD.

(By Unitel Press)

Hamilton, O., May 4—Tug Wilson, 62, famous English pugilist 30 years ago, died practically unknown in Mercy Hospital last night from injuries received in a fall last week. His skull was fractured. Wilson's right name was Elward McDonald. H was born in Lancashire, England. He has been working for a contractor here two years and has no relatives in this country.

I. O. O. F. NOTICE.

Golden Gate Rebekah Lodge will have a called meeting this Friday evening in their hall at 7:30 to make arrangements for the funeral of Mrs. Valentine Hile, which will be held at the German Reformed church Saturday at 2 p m The Shawnee and Stella Lodges and all Rebekahs in the city to meet with us at the I O O F hall corner Main and Wayne streets, at 1 o'clock Saturday and go in a body By order of Noble Grand

Combination Lighting Fixtures.

New Styles.

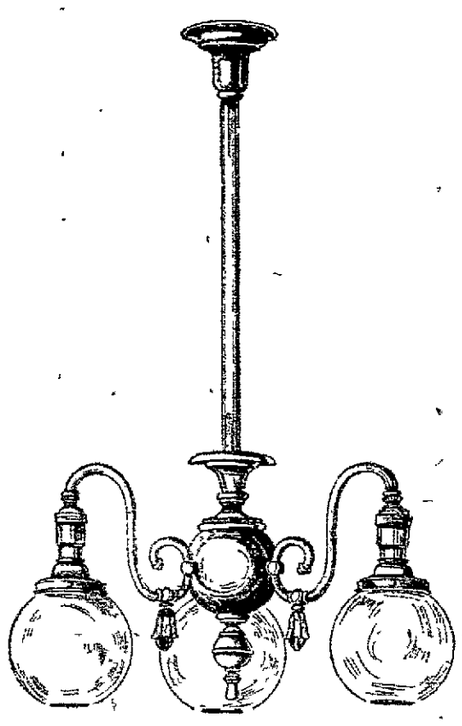

Hoover & Bond

Special Sale

$7 Lawn Dresses $3.98

Special for Saturday only, a lot of Women's New Wash Dresses, made of lawns, trimmed attractively with emb, neat, new and pretty patterns, actual $7.00 values, Saturday Special $3.98

Other Reductions

Very attractive reductions on all Women's Suits, Dresses, etc, also Men's and Boys' Clothing. Easy, convenient terms of credit extended to all Get your share of these reductions on seasonable goods.

200-202 S. MAIN Peoples Credit Clothing Co. LIMA, OHIO.

Even If You Don't CARE TO BUY COME AND SEE THE LINE OF RUGS WE ARE SHOWING

FALL PATTERNS

151 OF THEM.

We'll be glad to show you.

HOOVER & BOND.

Every man likes to look young, just as every man likes to feel young; and when we say "young men's clothes" we mean clothes that any of you can wear with satisfaction.

Hart Schaffner & Marx

Make clothes for men of all ages, all sizes, all tastes; and we sell them at prices that will suit all pocketbooks. You needn't tell your age here; just come in and see the clothes.

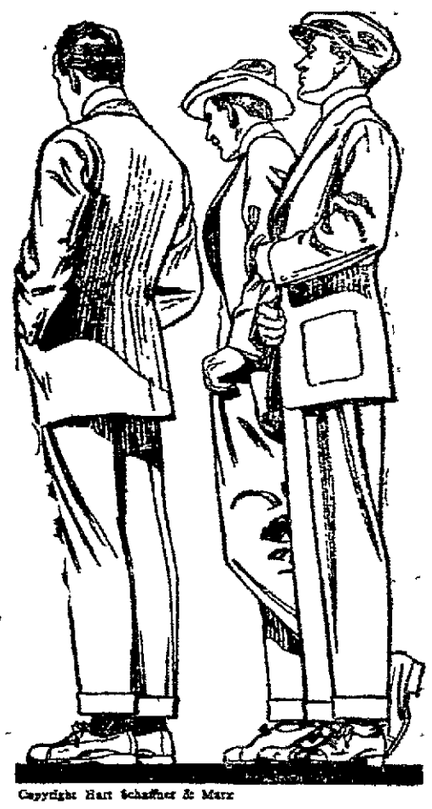

Copyright Hart Schaffner & Marx

SUITS $18, $20, $22, $23 $25 and Up.

We have provided the best Suits ever offered at $10, $12 or $15 for the man who puts his limit at $15.

Our "Xtragood" Clothes for boys are the kind to hold the young American. They are not only the best clothes made for boys--but the most stylish as well--guaranteed to hold their shape and not fade. Suits $3 to $12.

All the new things in Underwear, Hosiery, Shirts, Neckties, Collars, Straw Hats and Shoes. Genuine Panamas, $3 to $6.

MORRIS BROS.

217-219 N. Main St. Morris Block. Lima, O.

COMFORT FOR THE NERVES

Worn-out, Irritable, Despondent Men and Women Should Try This Treatment.

It is impossible to have thin, impure blood and strong, healthy nerves and muscles Instead, every part of the body becomes weak. The stomach fails in strength and the appetite becomes poor. The body does not obtain enough nourishment from the food and is actually starved. Soon the nerves begin to complain and the person becomes irritable, despondent, wornout and nervous For a time there may be no sickness, only a general run-down, weak state, but there is no real defence against disease, and from such a condition spring numerous disorders, as rheumatism, severe nervous diseases, stomach trouble, anæmia and chronic headaches

Mrs J D. Cline, of No. 139 East Federal street, Youngstown, Ohio, says. "I was all run down and on the verge of nervous prostration from overwork and worry. I was so nervous that the least noise irritated me and I wanted to be alone and see no one. My appetite was very poor. My stomach bloated and distressed me after eating. I had to vomit frequently. There were sharp, quick pains in my back as though needles were being pricked into me. On going up stairs or hurrying I became short of breath My feet would become swollen if I was on them for any length of time and the swelling was very noticeable in the morning. I often had fainting, suffocating spells, when life seemed to leave me. I tried many medicines without benefit and then decided to try Dr Williams' Pink Pills for Pale People upon a friend's advice. I was sick in bed when I began taking the pills. After using them for a week I commenced to get better. I continued their use for some time. My nervous trouble disappeared and I was completely restored to health. I am sure that Dr. Williams' Pink Pills for Pale People will cure other nervous sufferers as they have cured me."

Dr. Williams' Pink Pills are guaranteed by the manufacturers to contain no opiate, narcotic or anything that could injure the most delicate system.

Send today for a copy of our booklet, "Diseases of the Nervous System." It is free upon a postal card request.

Dr. Williams' Pink Pills are sold by all druggists, or will be sent, postpaid, on receipt of price, 50 cents per box; six boxes for $2.50, by the Dr. Williams Medicine Company, Schenectady, N. Y.

AGED MOTHER

OF HARRY RILEY DIES SUDDENLY AT HER M'KIBBEN STREET HOME.

Mrs Anna Riley, one of Lima's oldest residents, was found dead in bed this morning at her home on west McKibben street About a week ago Mrs. Riley was attacked with a hemorrhage, the blood flowing freely from her nostrils. However, she was in seemingly good health when she retired last evening.

Mrs. Riley was about 70 years of age and one of the best known of the old settlers. She was a member of St. Rose parish and one of the most devoted members of the church. She is survived by one son, Harry Riley, who resides on the south side, and who is prominent in political affairs of the city and a member of the democratic county central committee.

The remains will be taken to the home of the deceased's son, Harry Riley, corner of Central avenue and Eureka street, where friends of the venerable lady may call and view them

One Satisfaction.

In after years a woman may be sorry she married the man in the case, but she's always glad that "that other woman" didn't get him.—Chicago News.

KINCAIDE

Secures Liberty By Paying Costs In His Case.

John P. Kincaide, brought back from Mattox, N. D., Thursday to answer to the indictment brought against him October 5, 1911, for child abandonment was arraigned in court this morning. Kincaide pleaded guilt yto the indictment and arranged to pay the costs in the case. He will also pay to the clerk of courts on or before the first of each month the sum of $10 to care for his child. Mrs. Alta J. Kincaid, the wife, was appainted by the coert to receive and distribute the money for the use of the child.

J. A. McClure, groceryman on south McDonald street, is under the doctor's care with pneumonia.

$10

WILL DO THE WORK OF $15 OR $18 ELSEWHERE. THAT'S WHY EVERYBODY DOES IT AT

The Ten Spot.

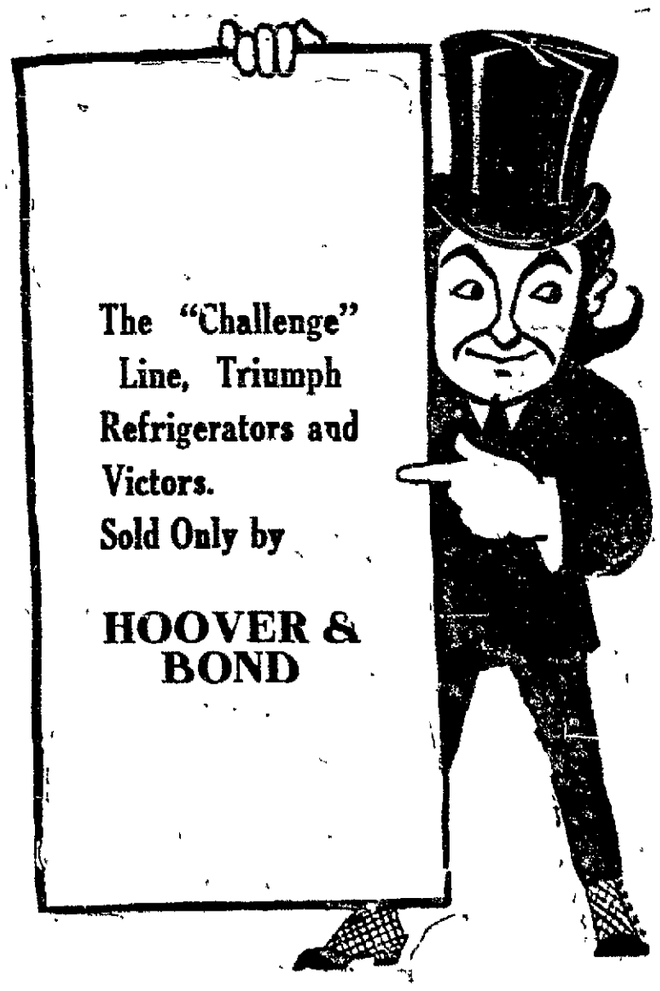

The "Challenge" Line, Triumph Refrigerators and Victors. Sold Only by

HOOVER & BOND

NEWSPAPER ARCHIVE® NEWSPAPER ARCHIVE®

DEATH CLAIMS MRS. VAL. HEIL

LONG ILLNESS OF ESTEEMED LADY ENDED BY DEATH LAST EVENING.

Mrs. Rose Anna Heil, wife of contractor and builder Valentine Heil, passed into eternal rest Thursday evening at 6:20 o'clock, after an illness which has extended over some months. While for weeks the death angel has been very close to Mrs. Heil, she was spared until this time, although it seemed that life could last but only a short time upon many occasions during her illness. Death was due to a complication of ailments.

Mrs. Heil was a woman well known and was genrally loved and esteemed and her death has created intense sorrow. In her church will her going-away be most sincerely felt. She was aged 46 years, 4 months and 14 days. She was born in Covington, Ky., settling in Ohio and Lima later in life. Four children, Mrs. John Tohle, Miss Emma Heil and Earnest and Carl Heil, the latter three living at home, and the daughter nearby on Eureka street, survive, with the grief-stricken husband.

Funeral services have been arranged for Saturday afternoon at 2:30 o'clock, at the German Reformed church. The Rev. (Dr.) Henry C. Schlueter will be in charge. The body will finally rest in Woodlawn.

Have you seen the unusual showing of Rugs at

HOOVER & BOND.

CONFIRMATION SERVICE.

On Friday at 7:30 p. m. the usual service preparatory to the Whitsuntide communion will begin at St. Paul's Evangelical Lutheran church. In connection with this service a senior class of seven or eight persons will be received by adult baptism and confirmation. The instruction for this consisted of after-talks at the close of the evening services of each Lord's Day, which Pastor Richards has continued during the winter and spring.

NOSE STOPPED UP WITH CATARRH

ELY'S CREAM BALM CLEARS THE HEAD AND NOSE INSTANTLY MAKES YOU FEEL FINE.

No matter how miserable you are with catarrh—nose stopped up, throat sore, dull pain in the head, dry cough, fever, foul breath—Ely's Cream Balm will give you instant relief.

It gets right at the root of the trouble, cleanses, heals and strengthens the raw, sore membranes, and stops the nasty discharge so that you are not constantly blowing your nose and spitting. In a few minutes after applied, you can just feel it doing its work of clearing the head, the pain and soreness are relieved, the breathing becomes natural, and the stuffed up feeling is gone. This cleansing, healing, antiseptic balm contains no mercury, cocaine or other harmful drug. It is easy to apply, pleasant to use, and never fails to give quick relief, even in the worst cases.

Don't suffer the miseries of catarrh nor disgust your friends with your hawking, spitting and foul breath. Get a fifty cent bottle of Ely's Cream Balm from your druggist, and start treatment at once. You will find it will prove to be the best investment you ever made. H. F. Vortkamp.

EFFORT BEING MADE TO END THE STRIKE

TONS OF PERISHABLE FREIGHT ROTTING IN CARS IN LONDON YARDS.

(By United Press.)

London, May 24.—With the port of London completely tied up as the result of the transport workers' strike, thousands of tons of perishable freight and food stuffs rotting in cars in cargo holds and on the wharves, and with the ranks of the strikers being augmented hourly, the board of trade began an organized effort today to end the labor conflict.

Sir Edward Clerk representing the board opened an inquiry both the master lightermen and the union being represented.

It was hoped that some plan of settlement might be arrived at to head off the general strike threatened by the union unless their demands are granted.

There has been an utter absence of disorder up to the present time although the docks and water front are picketed in a most elaborate manner. The employers have found it impossible to secure competent strike breakers and the few on duty are unable to do much to relieve the existing congestion.

Mrs. Baldwin Davies, soprano singer at Market street Presbyterian church, will go to Columbus Grove this evening, where she will favor the High School Alumni reception with several vocal numbers. Mrs. Davies has appeared previously in Columbus Grove.

Dancing at Lakeview every night.

REMAINS OF STANLEY TAKEN TO DAYTON

WIDOW AND FOUR SMALL CHILDREN FOUND POVERTY STRICKEN.

The body of W. C. Stanley, the moulder, who took an overdose of headache medicine, which resulted in his death, was last evening taken to Dayton. William Hooks, assistant to Undertaker Whitley, made a trip to the Gem City yesterday and investigated conditions. He found the mother, now a widow, and four small children, living in squalor and poverty on the banks of the river in Dayton, with hardly enough of the necessities of life to make mention of.

He returned to Lima and at once proceeded to Dayton with the body. The moulders of Dayton have taken charge of the body and Stanley will be given burial by the order. The body was turned over to a Dayton undertaker, who removed the same to his place of business. It is likely the funeral will be held from the mortuary chapel, for there is no place in the small home to care for the dead.

Mrs. Foster B. Davis and little daughter Eva Louise, of Baltimore, Md., have arrived in the city to be the guests of Mrs. Davis' mother, Mrs. Louise Long, of Brice avenue, and Mrs. L. D. Davis, of McPherron avenue.

WE REPEAT

"The Challenge Line,"

If you want economical sanitary service.

HOOVER & BOND.

SAM RE-ENLISTS.

(By United Press.)

Pittsburg, May 24.—"I guess lots of people had forgotten about me and thought I was dead," said Samuel S. Sackett, 71, civil war veteran after he had married Mrs. Maude M. Dundon, 38.

GETS-IT For Corns Really a Wonder

New Way, Painless, Safe and Sure.

"Quit That! GETS-IT Will 'Get' Any Corn.

The new kind of corn cure; the only sure kind; the only easy, safe, painless kind is here. It's what corn pestered people have been looking for ever since the age of shoes. Does it really do the work? Well, just one trial will prove it.

The name of this big surprise is "GETS-IT," because it gets it. You don't have to wrap your toes in bandages. There are no plasters, no salves. What is more, "GETS-IT" will never, absolutely can't, hurt or make the true flesh sore, as many other "things" do. If it gets on the skin, it won't, can't hurt or injure the flesh. Apply it in two seconds. It's guaranteed, or your money is refunded.

Your druggist sells "GETS-IT," 25 cents per bottle, or direct if you wish, From E. Lawrence & Co., Chicago.

St. Paul's Evangelical Luth. Cong.—North and Elizabeth streets. John Wm. Richards, pastor. Parsonage 601 North Jameson avenue. New phone 162-M. Free pews, books for strangers. Whitsunday. Weekly Bible reading. Second Peter to Jude.

9 a. m. Bible school in charge of Supt. C. F. Sprague and Miss Grace Hunton.

10:00 a. m., Special Preparatory service.

10:30 a. m. Festival service and Holy communion. The address will be by Prof. Alfred Ramsey, D. L., of the Chicago Theological Seminary.

7 p. m. The school's celebration of Whitsunday with a special program.

Monday to Wednesday, Northern conference of the District Synod of Ohio at Uniontown, closing with a Sunday School convention. Delegates, Pastor Richards, C. F. Sprague and others.

Friday, 7:30 p. m. Men's Social Union.

REAL ESTATE TRANSFERS.

Sheriff F. M. Watt to the Lima Brewing Co., one lot in the city of Lima, $1,910.

Nancy E. Dorsey to Ida Line, one lot in the city of Lima, $3,500.

Sheriff F. M. Watt to Adaline Rees, 39 acres of land in Sugar Creek township, 2,200.

SUMMER CAPS, BEAUTIFUL PATTERNS, IMPORTED SHAPES, 50c AT PITTILLA'S.

WHILE THINKING OF

Taft, Roosevelt, Harman, Clark, Wilson or Bryan,

Don't forget that Buehler Bros. have always been progressive. We have been before the public fifteen years and are still the leaders and originators of living prices which have won for us success.

Cut Rate Meat Market

22 MARKETS IN 7 STATES

20 PUBLIC SQUARE. 20 PUBLIC SQUARE.

No. 1 Pork Loin Roast,	14c lb.
Fresh Pig Picnic Hams,	10c lb.
No. 1 Sirloin Beef Roast,	13c lb.
No. 1 Standing Rib Roast,	11c lb.
Flank Steaks,	12c lb.
Boneless Rump Corn Beef,	9c lb.
Fresh Beef Liver,	7c lb.
Fresh Hog Liver,	4c lb.
Cooked Pickled Tripe,	6c lb.
Fresh Spare Ribs,	6c lb.

BUEHLER BROS.,

MAIN OFFICES Chicago, Ill. PACKING HOUSES, Peoria, Ill.

SEEING IS BELIEVING.

But Feeling is the Naked Truth.

Come to the

9.98 Clothing Co.

And Convince Yourself of These Wonderful Values.

The 998 STORE Lima, O.

OPPOSITE THE NEW INTERURBAN DEPOT

FIVE MINUTES WALK AND YOU SAVE $5.00

Sat. Means Saving Day

Make Your Money Go Farther at the

141 N. Main St. The Leader 141 NORTH MAIN STREET. ALWAYS IN THE LEAD Where Quality Qualifies

12½c WOMEN'S GAUZE VESTS. Light, cool vests for summer days, taped under arm holes and shoulder straps, Saturday special at **7½c**

75c WOMEN'S UNION SUITS. Women's Lisle union suits, light weight, cool, comfortable, perfect fitting garments, all sizes, Saturday special at **44c**

29c MEN'S UNDERWEAR. Mens two piece underwear, shirts or drawers, in light weight ballbriggan, blue and brown colors, all sizes, Saturday special, at **19c**

69c MEN'S UNION SUITS. Men's summer union suits, in porous knit and light weight ball briggan, in white and cream, neat fitting, Saturday Special, per suit, **49c**

$2 Lace Curtains Sat. Special 98c

98c A clever purchase direct from one of the greatest curtain mills in this country enables us to offer the real double woven Nottingham lace curtains at half their real worth—a dozen beautiful patterns in white or ecru, fully three yards long and 56 inches wide. Saturday you can have your choice of any pair in the lot at 98c

$3 Women's Skirts

From our regular stock, ladies' $3.00 and $3.50 dress skirts, in real panamas, fancy mixtures and Scotch cloths. Well tailored, neat styles, these skirts are actual values as printed above. Saturday Special, at 1.95

$2.50 French Lawn Dresses

Wise women will annex this dress to their wardrobe Saturday. Offering a real $2.50 dainty French Lawn dress, in scores of attractive patterns, pretty all-over embroidery yokes, some are trimmed with lace, For hot summer days you can not find a dress that will be more comfortable than this dress. Saturday Special, at 1.39

$2 Skirts 98c

Women's white duck linen shepard plaids and khaki dress skirts in neat tailored styles, very dressy appearance, stylish, comfortable for warm summer days Saturday Special 98c

89c Boys' Wash Suits

Get the boy ready for summer, wash suits, the materials are of strong wearing, extra heavy duck and percales, neat assortment of patterns, Saturday Special 49c

Splash!! Millinery Prices Hit Bottom

Millinery worth up to $8 is listed in this final clearance offer, come take your choice of any hat in the store, large shapes and all shapes included. Saturday YOUR CHOICE 2.98

Becoming hats that will suit any face, flower hats, lace hats, ribbon hats, hats that are enbodied with rare exclusiveness. Remember any hat in the store worth up to $8.00. Saturday Special at 2.98

15c Hose 8c

Women's light weight summer hose, Lisle finish, full fashioned top, double heel and toe, warranted fadeless black, will not stain, Saturday Special, per pair 8c

ECONOMY BASEMENT

35c HOUSE BROOMS. Heavy broom straw, long wood handle, 4 sewed stock, lasting house broom, actual 35c value. Saturday Special at 23c

15c WHISP BROOMS. Excellent quality straw, invaluable around any home, especially in the hot, dusty summer days. Saturday Special, at 9c

$2.25 PORCH HAMMOCKS. A new shipment of "REST-EZY" hammocks, in a large assortment of colors, side curtains, and wide head rest. Saturday Special at 1.48

75c Children's Dresses

75c children's every day school dresses, made of good wearing and washable percales and ginghams, neat range of styles, trimmed around waist and sleeve Saturday special 49c

Up to $2.00 Children dresses, in ginghams, chambrays and percales, we assure you these dresses are better than home sewing; neatly trimmed and finished, ideal for school or dress use, all sizes, Saturday special .. 98c

NewspaperARCHIVE® NewspaperARCHIVE®

WANTS, FOR SALE, CLASSIFIED ADLETS

Want Ad Service

THE PAPER that has the circulation is primarily the paper you should use for your wants. When you want something; when you want to sell something or when you want publicity call up

S. E. WATSON

"THE NEWS WANT AD MAN"
Bell phone 629 New Phone 1978-M

Liberal time contracts by the month will be made by Mr. Watson for Readers and Adlets on this page.

WANTED—HELP

WANTED—White barber at 337 N. Main street, Delphos, O. W. M. Stottlemyer. 5-21-1w

WANTED—Girls sixteen years of age and over to learn the cigar making trade. Will be well paid while learning and excellent wages can be earned after the trade is acquired. Apply either factory. The Deisel-Wemmer Co. tf

WANTED—A colored cook at the Wellington restaurant. 678 south Main street. 5-24-1t

WANTED—Woman to come to the house to do washing. Call New Phone 628. 5-24-1t

WANTED—Young man experienced as a delivery man and familiar with city north of Pennsylvania railroad. Apply to Mr. Newson, Newson-Hawisher Co. 5-24-1t

WANTED—Woman, middle aged, to help care for two children. Call at 643 south Elizabeth street. 5-24-2t

WANTED—A bright boy about 16 or over. Apply at Schull Book Store, 226 north Main street. 5-21-1t.

WANTED—Boy 17 years or older for elevator at Lima House. 5-24-1t

WANTED—Washing or ironing by the day. Inquire at 538 west Elm street. Katherine Williams. 5-24-3t

WANTED—Girls to learn to become operators; good pay while learning; must be over eighteen years of age. Short hours; pleasant conditions. Inquire at Manager's office, Lima Telephone Company, third floor, Harper block 5-22-tf

WANTED.

WANTED—Washing and ironing at the third house from Bellefontaine avenue on Detroit street. Inquire for Mrs. Hayes. 5-22-3t

WANTED—To buy pop corn by the pound. Must be good. Call New phone 1357-C. 5-23-3t

WANTED—You to know that I sell the Multiform Policy. S. Otis Dotson, 40 Metropolitan block. New Phone 2550-R. 5-3-tf

WANTED—All kinds of weaving to do. Also want to buy old carpets. Call new phone 2447. Fluff Rug Factory, rear of 128 east Spring street. 4-25-1mo

WANTED—To rent modern house, six to eight rooms. One with garage preferred. H. L. Hooke, The Gramm Motor Truck Company, City. 5-17-tf

WANTED—150 Rug customers to choose all but 1 of our new Rugs. 151 new fall patterns.
HOOVER & BOND.

WANTED—Rooms. If you have any desirable furnished rooms which you are willing to rent out to guests who will be here to attend the state convention of the United Commercial Travelers, June 6-8, kindly send name, address, number of rooms and prices to H. E. Simonton, 209½ south Main St., New phone 394. We will pay 50c per guest for rooms without bath, and 75c for rooms with bath. tf

LAWN MOWERS

Lawn mowers ground on special lawn mower grinding machine. Positively will make them cut as good as new. Price 50c.
At
S. T. COURT,
Bicycle Store
407 NORTH MAIN STREET
Baby Cabs Re-Tired and General Bicycle Repair Work. Telephone: New 2361-C. 5-1-1m

SALE—MISCELLANEOUS.

FOR SALE

Two lots 75 by 100 ft., on Orchard Island road, Russells Point. Bargain if sold soon.

One Lot 50 by 200 ft., in south Scott street; bargain at $300.

Ten room house, in 600 block, west Elm street. Strictly modern, a bargain.

Call and see us for Fire Insurance.

DILLE BROS
Cincinnati Block
New 2026-R. Old 6. 5-20-tf

IF PARTY who took the wagon from 1100 east North street will return same at once no questions will be asked. 5-22-3t

FOR SALE—One 40 horse power, 5 passenger touring car. Completely equipped, in good running order. Price $350. Can be seen at DeWeese Garage, east North street. 5-23-3t

FOR SALE—A few bargains in 9x12 Wilton Velvet Rugs. Bargains every day in furniture. Good dry storage at $1.50 per load. Sweeney & Bowsher, 304 S. Main St. Both Phones. 5-5-1m

FOR SALE—HOUSES.

FOR SALE—A new 7 room house. 539 west Haller street. Thoroughly modern, lot 42x225. Special price and terms if sold within the next 5 days. Call on or address B. S. Flower, 555 west Haller street. 5-24-3t

FOR RENT—One half of modern double house, near lake on McKibben street. Call new phone 770. 5-24-3t

FOR SALE—A six room, modern, well built house in course of construction. Will finish to suit buyer. Corner of Oak and Kibby. Price reasonable. See Harry S. Burke, 41 Metropolitan block, new phone 860. 5-24-3t

FOR RENT—House of 5 rooms, with cellar, gas and electric lights with city and cistern water in house and garden. Rent $11 per month. At 1221 W. High St. Inquire of New pohne 2587-M or at 1164 W. High street. 5-23-3t.

FOR SALE—20 new homes and bungalows in all parts of Lima—Prices $1,000 to $5,000. Cash or Easy Terms If you want to buy a home, see us. Bell phone 961, new phone 1091. Home Builders, Holland Building. 5-23-tf

FOR RENT—HOUSES.

FOR RENT—Small house, in rear of 131 south Jackson street. Inquire of Mrs. Carr, 431 south Jackson. Home Phone 2188-M. 5-22-3t

FOR RENT—Good 6 room house with cellar, three squares from court house. Nearly modern, $10 per month. Call room 53, Metropolitan Block, Lima, O. 5-24-3t

TO LET—FURNISHED ROOMS.

FOR RENT—One front room on second floor suitable for two ladies or two gentlemen. No 7 Rowlands avenue. 5-24-3t

FOR RENT — Newly furnished rooms at reasonable rates for gentlemen only. Enquire at 327 north Main street. 5-24-1wk

TO LET—Furnished Rooms—Nicely furnished, cool rooms, all conveniences, central location 137 north West street, corner West and High streets New Phone 2105-R. 5-24-4t

FOR RENT—Nice furnished sleeping rooms, with bath and every convenience. Apt. B, The Adgate," corner Main and Elm. 5-23-3t

FOR RENT—Furnished rooms for light housegeeping with bath. Enquire evenings at 218½ south Main street or Bell phone 681. 5-23-3t

FOR RENT—Two front rooms furnished complete for light housekeeping, private entrance, gas furnished, centrally located with modern convenience and use of phone. 534 South Elizabeth 5-22-3t

LOST

LOST—Two rings, one diamond and a Topaz on the lavatory at Ohio Electric statio Finder please call New Phone 1854-A. 5-22-3t

BUSINESS.

WANTED—Household goods of all kinds, heating stoves, refrigerators and carpets; in fact anything of value outside of junk. If you have anything to sell in household goods, call us by phone and we will give it immediate attention.
FEIST & BOWMAN
223 S. Main St. 4-27-1m

OREN DICKISON
The Farm Man.
Will sell your farm or buy a farm for you. Loans money at low rates on farms
Bell Phone 292 New Phone 291
56½ PUBLIC SQUARE, LIMA, O. 4-28-1m

North Side Electric Shoe Repairer
Ladies' Rubber Heels.....50c
Men's Half Soles, sewed.....90c
Women's Half Soles, sewed.....80c
Ladies' Heels.....20
Men's Heels.....40
456 N. Main Street

Ladies' Half-Soles, 35c.
While You Wait
OHIO SHOE REPAIR SHOP
Four Doors North of Main St. Bridge

SPECIAL VALUES
IN
SCHOOL SHOES
AT
GROSJEAN & HALL'S

The Man Who is Particular.
about the material he uses is also particular about his workmanship, for his reputation rests on both.
SEE ELLIOTT ABOUT ROOFING
Slate, metal or Flintkote Roofing; also spouting and Repairing.
127 W. Wayne St.
Bell Phone 601 New phone 339
5-20-1m

Shoes Repaired While You Wait.
Small children's half soles.....35c
Adults', nailed.....40c
Adults, sewed.....50c
Rubber heels.....25c
EPSTEIN SHOE REPAIRER
215 S. Main St.
Donze Block.
tf

NOTICE

We are prepared to take care of any private detective work desired. All work confidential and results assured.
LIMA DETECTIVE AGENCY,
Room 5, Harper Block.
Old Phone 55. New Phone 777-R.
3-20-1mo

C. E. STILES

For 5% Farm and City Loans.
Easy Terms.
Strictly Confidential. See me for Farm or City Property.
Opera House Blk. New Phone 1706A
5-5-1m

Save a Dollar—Two and Buy
WEAR - U - WELL SHOES
215 SOUTH MAIN STREET
4-28-1m

Fire proof Storage, absolutely safe. Our men are careful with your furniture. Use our moving vans for safety.
We buy, sell and trade anything that does not eat.
G. T. BOOP
808 South Main Street
Bell Phone 716
Home Phone 2230-R 4-27-1m

—GO TO—
CHAS. E. FULLERS
for Bicycle and General Repair Work. Clippers, Lawnmowers, Plow Points; any kind of tools sharpened. Bicycles bought and sold.
BASEMENT—214 S. MAIN ST.

GARBAGE REMOVAL

Garbage Removed
Garbage of all kinds removed, by the load or by the job. Wagon will stop at your place once a week if desired. Lawns also taken care of. Old phone 1636.
B. SHAFFER,
4-24-1mo 855 east High street.

FOUND.

FOUND—In the Rug and Carpet Department at Hoover & Bond's, an opportunity to secure Rugs that are far ahead of any shown elsewhere. All Fall Patterns.

LET US FIX 'EM

If you want your shoes repaired better than usual. Best work in Lma.
Work Called For and Delivered.
ARCADE SHOE REPAIRER
Morris Arcade, Opp. Elsem's Annex
New Phone 1834-R
5-2-tf

Sontag & Clevenger
DO ROOFING, SPOUTING, FURNACE WORK.
and all kinds of Sheet Metal Work,
All Work Guaranteed
205 NORTH UNION ST.
New Phone 1945-R.
Bell Phone 1947 5-16-1m

If You Never Know
Who to call to send with your message or package, call on either phone and
STAR MESSENGER AND PACKAGE DELIVERY.
EARLY LATE SUNDAY
7 a. m. till 11.00 p. m. Sunday from 8.00 a. m. to 5. p. m.
We deliver your Sunday News if you fail to get it. 5-18-1m

LADIES—$1,000 reward; 1 positively guarantee my great successful "Monthly" remedy; safely relieves some of the longest, most obstinate, abnormal cases in three to five days; no harm, pain or interference with work; mail $1.00. Double Strength $2.00. Dr. A. H. Southington Remedy Co., Kansas City, Mo. 4-29-1mo

THAT OLD STRAW HAT CLEANED CLEAN AND AS WHITE AS SNOW
By Your UNKLE EDWARDS
At The Manhattan Cigar Store.
123 West High Street
N. B.—The Boss Fixes up his HAY WHILE THE SON SHINES. 5-16-1m

ANNOUNCEMENT.

NOTICE TO PROPRIETORS OF HOTELS AND BOARDING HOUSES—We have on sale "Notices to Guests" as required under the laws of Ohio, printed to conform with new statute. at News office.

NOTICE—Automobile owners—We hereby solicit your inspection of our method and manner of repairing casings and tubes. Also our line of auto tires, tubes and accessories. Garage open to 10.30 p. m. LIMA RUBBER CO., New phone 2381-C; Old phone 1113. 114 and 116 E. Elm St. 5-21-1m

LIMA GRAIN AND HAY MARKET.

Wheat, per bu.	$1.15
Corn, per 100 lbs.	80c
Oats, per bu	57c
Rye, per bu.	83
No. 1. Clover Seed, per bu.	$14.00
Timothy Seed, per bu.	$6.50
Alsike, per bu.	$13.00
No. 1 Timothy Hay, baled	$26.40
No. 1 Timothy Hay, bulk	$24.00
No. 1 Mixed Hay, baled	$24.00
No. 1 Mixed Hay, bulk	$22.00
No. 1 Clover Hay, baled	$22.40
No. 1 Clover Hay, bulk	$20.00

VEGETABLES.

(Market corrected daily by the Thomas and the Piper Groceries.)

Cucumbers, each 8c@10c; Radishes, 3 for 10c; New Apples, Baldwins 70c pk; Ben Davis, 40c, Celery, per bunch 12c New cabbage, 5c per lb; Lettuce, pr lb., 15c; Parsley, per bunch. 5c; Turnips, 5c bunch; new beets, per lb., 7c, Potatoes, new, 6c lb; old bushel, $1.75; Green Onions, 5c; Tomatoes, lb, 18c; Strawberries, 12 1-2@15c quart; new rhubarb, 5c bunch, green beans, 20c lb; wax beans, 15c lb; new peas, 15c lb.

PRODUCE.

(Market corrected daily by the Thomas and the Piper groceries.)

Country butter, 30c; creamery, 35c, fresh eggs, 20c doz.

FRUIT MARKET.

Thomas and Piper Quotations.

Dates, perlb, 10 & 15c, Bananas, per doz, 15, 20 and 25c; Florida Oranges, per dozen 25c; Figs, per lb. 15@20c; Old Mission Oranges, 25, 35 and 50 c; Hickory Nuts, pk., 50c; Walnuts, pk., 40c; Grape Fruit, 8, 10, 12 1-2, 15c; Pineapples, new, 15c, 18c, 20c.

THE STOCK MARKET.

(By United Press.)

New York, May 24.—The stock market opened irregular. Trading was dull in the first hour with the specialties showing the most strength Governments unchanged; other bonds firm. Dullness continued during the afternoon.

CHICAGO GRAIN.

(By United Press)

Chicago, May 24.—Opening, wheat, July down 1-8, Sept. down 1-4 Corn, July down 1-4, Sept. down 1-8. Oats, July down 1-8, Sept. unchanged. Provisions steady.

Noon wheat, July up 3-8, Sept up 1-4. Corn, July and Sept. up 3-8. Oats, July up 3-8, Sept. unchanged.

Close: Wheat, July unchanged, Sept. down 1-4 Corn. July and Sept. up 3-8. Oats, July up 1-4, Sept. down 1-8. Provisions steady.

SCHOOLBOY

Ends His Life When Scolded For His Low Grades.

(By United Press.)

Chillicothe, O., May 24.—Ralph Wooster, 15, only son of County Treasurer George Wooster was found dead this morning on top of Mount Logan, with a bullet wound in his head. He had committed suicide. The boy was a first year student in high school and disappeared yesterday after his mother had taken him to task about his grades in school. Mrs. Wooster is prostrated and her condition is serious.

FINANCIAL AND REAL ESTATE.

We have a large sum to money to loan on city property and improved farm lands at the very lowest rate of interest, with the privilege of paying or all at any interest paying date. Persons wishing cheap money and on short notice will find it will be to their interest to call C. H. FOLSOM, Real Estate and Loan Broker. Rooms 7 and 8 Holmes Block. tf

John M. Boose
REAL ESTATE AND GENERAL INSURANCE AGENCY.
200-201 Black Block
City property, vacant lots, business blocks and mercantile propositions for sale Houses to rent. Rents collected and estates managed. Notary Public. Fire, plate glass, health and accident, steam boiler and employers liability insurance.

HARRY JOYCE

ST. MARYS STAR PITCHER MAY JOIN THE LIMA TEAM.

A deal is incubating baseballically whereby the local club will secure the services of Harry Joyce, a St. Marys boy who pitched for the Piqua team of the Ohio State league last season. Learning that Joyce was at his home in St. Marys, Manager Wrigley got into communication with the flinger this afternoon and learned that he had jumped the Norfolk club of the Virginian league through a misunderstanding. His release can be purchased for a small sum and it is quite likely the club will expend the amount in order to secure his services.

Joyce is a big right hander and was regarded as one of the best pitchers in the Ohio State League last season. He won seven out of eleven games for Piqua, a second division team, and his work impressed the circuit critics greatly. According to Umpire Harry Truby, who worked behind him last season, the lad is one of the most promising youngsters he ever witnessed in action. Last Sunday he shut out the Lily Brews, of Dayton, pitching for the St. Marys semi-pro team.

The Man of the Hour.

The country is filled with reformers. But where is the man to be found that will stand for the things proposed by another faction aside from his own because it is everlastingly right?—Des Moines Capital.

Explaining a Resentment.

"I am an American citizen," said the man who got into trouble abroad. "Well," replied the Oriental official, "in that case you can consult some of your own statesmen and understand our resentment of pernicious activity in politics."

Work of Humor.

Customer—"I would like a book with some real funny pictures in it." Clerk—"Well, here's a new fashion magazine. It contains all the latest styles."—Scraps.

SOCIALIST SPEECH.

Mayor Scott Wilkins of St. Marys, O., will make an open-air speech on the Public Square tonight (Friday) at 7:30. He comes by engagement with the Lima Socialist Local.

COMMITTEE.

If you have anything to sell don't believe in advertising read our offer to take all the risks in our "Swap Chance" on the Want page. 5-2-tf

WHY IS IT.
The Germans make the world's output of automatic calculating machines—they have Government experts test material, construction and design of everything they buy—yet the German government has bought more Burroughs Adding and Listing Machines by 300 per cent than of all other adding machines combined.
Well show you the reason.
Burroughs Adding Machine Co.
C. R. WARD, Sales Mgr.
7 Spitzer Arcade
TOLEDO, OHIO.

Make Your Home Comfoatable These Warm Days

by supplying the necessary summer needs. We are quoting very interesting prices on all summer goods. Saturday will be your last chance to get a THIRTY-PIECE DINNER SET FREE with $15.00 in trade.

We have an elegant line of GO-CARTS in all the latest styles and colors; 20 per cent off on any car in our stock brings them down as low as $4.75.

Excellent values in English Walking Carts, for

$12.50 to $14.50

Folding carts, $4.75 up.
Runabouts from $8.50 up.
Easy payments if you wish.

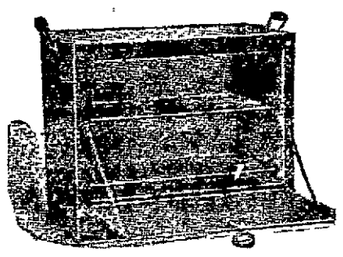

. The BAKE OVEN question is a very important one and it can be easily solved by buying your oven here. We have as good as there is made including a number of styles all of which are guaranteed to bake to your satisfaction.

EXTRA SPECIAL—Full size tin lined double oven, drop door, made of steel, guaranteed a $2.25 value. Special only, **$1.65**

An OIL COOK STOVE is both safe and economical. Here we show the Blue Flame Wickless stove Costs little to run it and is safe. Has asbestos wicking. Special for THREE BURNER STOVE only $1.90.

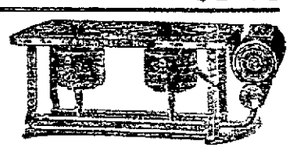

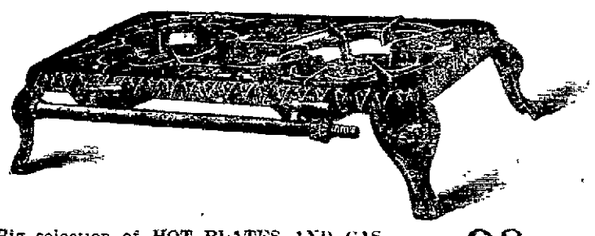

Big selection of HOT PLATES AND GAS STOVES. Prices ..... **98c up**

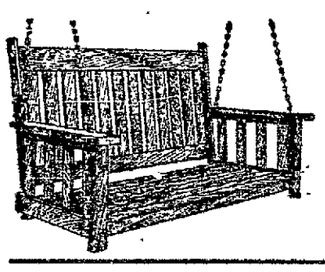

Empire's exclusive Solid Oak Porch Swing Exactly like cut and put together entirely with bolts. Early English or dull fumed oak finish. Best of chains Worth $5.50. SPECIAL — Delivered and hung.

$3.95

LET OUR NEW GRAMM MOTOR TRUCK DELIVER YOUR GOODS

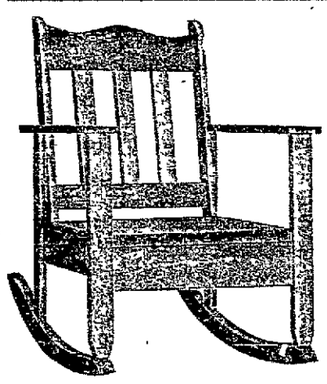

We have a great line of ROCKERS suitable for Porch use. Prices range from 98c up.

See our Special similar to cut, made entirely of solid oak finished dull golden, has cane webbing seat which is the best wearing material for such a rocker. A very classy looking rocker, good enough for any porch.

Worth $3.00. Special only,

$1.89

Empire Furniture and Carpet Co.
"The Store That Saves You Money"
210 SOUTH MAIN STREET WEST SIDE

GO CARTS

Complete New Line Now on Display at The
EMPIRE FURNITURE COMPANY
210 S. MAIN ST.

MONEY TO LOAN

AT LAWFUL RATES OF INTEREST ON FURNITURE, HORSES, WAGONS, LIVESTOCK, ETC. EVERY TRANSACTION FAIR, LEGAL AND PRIVATE.
CITY LOAN OFFICE
3rd Floor
HOLLAND BLOCK
Room 322.

$10

WILL DO THE WORK OF $15 OR $18 ELSEWHERE.
THAT'S WHY EVERYBODY DOES IT AT
The Ten Spot.

Bowers' Butter Krust Bread An excellent loaf of bread. Is so named by reason of the fact that it is baked CRUSTY and is finished with a dash of fresh creamery butter as it comes from the oven.
5c AT YOUR GROCER.

FREE FREE

Information to those wishing to borrow money to call and investigate our plan. We can save you money.
LOW RATES——EASY PAYMENTS——LONG TIME
——Loans To Farmers on Three or Eight Months' Time——
BOTH PHONES **LIMA LOAN Co.** 209 OPERA BLOCK BOX 22
209 OPERA HOUSE BLOCK LIMA, O.

"MAY MAY"

During this month we will loan you money at the lowest rates offered, and you can pay off your loan in small weekly or monthly payments.

Your House Hold Goods, Pianos, Horses, Wagons, etc., will act as security and will be left in your possession. In case of sickness we carry your loan without additional cost.

PHONE 016

PRIVATE **OHIO LOAN Co.** ROOM No 12 HARPER BLOCK RELIABLE

OVER ENTERPRISE DRUG STORE, 237½ N. MAIN.

NEWSPAPER ARCHIVE®
NEWSPAPER ARCHIVE®

CLARK CASE

May Be Taken Into Common Pleas Court On Error.

Nora Clarke (colored) who has been holding public dances at the Armory yesterday filed notice in the court of common pleas to file a petition in error. The case comes from Mayor Shook's court, where the woman was fined $25 and costs for operating a public dance hall without a license from the mayor as provided for by the city ordinance, regulating the same.

In her petition the Clark woman set forth eleven reasons why the court erred in directing a verdict against her. Her attorneys are Halfhill, Quail & Kirk.

See the News Want Ads for Results—Read for Profit.

BINOCULARS

Would Have Saved the Titanic From Destruction.

(By United Press.)

London, May 24.—The British court of inquiry was today told the same story related to the American Senatorial committee a month ago that if the Titanic had been equipped with night glasses in the crow's nest, the great liner would still be afloat.

Lookout Fred Fleet, who reported the "ice ahead" just before the crash, told his story and was emphatic in his declaration that with glasses he would have picked up the berg in plenty of time to have had the steamer's course changed.

Novel Method of Dusting.

In Europe they dust the paintings in art galleries by means of air syringes.

G. E. BLUEM

Friday, May 24, 1912. Weather—Fair.

10 Dozen Women's Lawn Dresses

Special for Saturday--98c Each

Saturday we offer 10 dozen Women's Lawn Dresses, low neck, short sleeve styles, with bands of plain color material on waist and sleeves, pleated frill of lace in front of waist, a very neat dress for house or morning wear, all sizes from 14, 16, 18, 34 to 44. Colors—black-and-white, blue, navy and pink. Specially priced for Saturday, at 98c each.

Women's Gingham Dresses, a soft sheer weave, for Summer wear, all sizes, all colors, at $2.98, $3.98, $4.95 and $6.95 each.

Women's White Lingerie Dresses

All Prices From $4.95 to $30 Each

Women's and Misses' White Lingerie Dresses of Embroidery, Cotton Voiles and other Lingerie Materials, all sizes, eight different styles, at $4.95.; three different styles, at $5.98 each, and six different styles at $6.95 each.

Other fine Dresses in sheer white materials of lace, embroidered nets, embroidery, voiles, marquisettes, etc., at $9.85, $12.48 to $30.00 each.

White Pique Norfolk Dresses, Linen and Pique Jacket Suits in all the wanted sizes.

Special Hosiery Values for Saturday

Women's Silk Boot Hose, with Lisle top, heel and toe, in white, black and tans, all sizes, **35c or 3 pairs for $1.00.**

Women's Hose, silk boot or all silk, Lisle garter top, some with Lisle sole, others with Lisle heel and toe, black, white and tans, **at 50c pair.**

Children's Cotton Hose, fine rib, in black, white and tans, all sizes, **15c or 2 pairs for 25c.**

Children's Socks, in plain colors or with fancy tops. All wanted shades, all sizes, **at 15c and 25c pair.**

A full line of Lisle Hose for graduation and confirmation gifts. All prices from **$1.00 up.**

Parasols and Umbrellas Here

Our line of Parasols and Umbrellas is most complete and now is a good time to select the choice colors and styles. Every woman needs a Parasol or Umbrella for these hot sunshiney days. They make most acceptable graduation and confirmation gifts. We will lay them aside for you, if you wish.

White Linen Parasols come in plain styles, H. S., embroidery and insertion trimmed.

Pongee Parasols in plain styles, fancy color silk bordered, insertion trimmed, with ribbon border, etc.

Silk Parasols in black-and-white effects, a great variety—stripes, checks, fringe trimmed, velvet trimmed and fancy bordered.

Taffeta Parasols in all colors, both plain and fancy styles.

Frames come in the new dome effects, palm, India and coaching styles; handles in plain natural sticks, ebony, Japanese enameled, etc. Price range—**98c, $1.25, $1.50, $2.00, $2.50, $3.00 to $6.00.**

Umbrellas for Gifts, all styles for boys and girls at **98c, $1.98, $2.50, $3.00 to $10.00.** Some exceptional ones for girls in two-tone and satin faced silks in colors.

Women's Suit and Coat Values Worthy Your Attention---Have a Look at Them

One big lot of Women's Tailored Cloth Suits, worth up to $25.00 in all sizes and colors, all best styles and good materials, **now go at $12.48 each.**

Women's and Misses Long Cloth Coats, worth up to $16.50 each, most excellent styles, all fine materials, **now go at $9.85** each. Nearly all sizes. Other values that were priced up to $25.00, all styles, sizes and shades, some very handsome coats, **at $14.98 each.**

Pillow Tops---25c Saturday

One big lot of Russian Crash Pillow Tops, stamped in floral and conventional designs, with 6 skeins Richardson's mercerized floss, back for pillow, and instruction for working, complete for 25c.

(Art Dep't Annex-Second Floor)

25c Stamped Doilies at 19c Each

Saturday we offer one lot of fresh, clean Linen Doilies, 18 in. size, stamped in various eyelet and solid embroidery patterns, regular 25c values, **at 19c each** About enough to last the day out.

(Art Dep't Annex-Second Floor)

Women's Cambria Gowns, 98c Each

This week we offer Women's Cambric Gowns in slipover styles, lace and embroidery trimmed yokes and sleeves, well made, of excellent quality material, all sizes, while they last, **98c each.**

Women's Combination Suits of good quality cambric, lace or embroidery trimmed, specially priced for this week at **98c each.**

Women's Corset Covers of fine cambric, daintily trimmed, **at 25c, 39c and 50c.**

G. E. Bluem

ZEMO FOR YOUR SKIN

Eczema, Pimples, Rash and All Skin Afflictions Quickly Healed.

No matter what the trouble, eczema, chafing, pimples, salt rheum, Zemo instantly stops irritation. The cure comes quick. Sinks right in, leaving no trace. Zemo is a vanishing liquid. Your skin fairly revels with delight the moment Zemo is applied. Greatest thing on earth for dandruff.

Zemo is prepared by E. W. Rose Medicine Co., St. Louis, and is sold by all druggists at $1.00 a bottle. But to prove to you its wonderful value it is now put in liberal size trial bottles at only 25c and a guarantee to do the work or your money back. Sold at H. F. Vortkamp Drug store.

WE MOTORCYCLISTS TO HOLD RACE MEET

MEETING FOR PRELIMINARY ARRANGEMENTS CALLED FOR FRIDAY NIGHT.

A meeting of the men who drive motorcycles about the city is scheduled for Friday night at eight o'clock at the club rooms on West High street, when details will be arranged for races, to be held during the meeting of the United Commercial Travelers in June. With the boys will meet George Bayly, Elwood Lindesmith and C. L. Worthington, from the U. C. T. council, who will assist in the arrangements.

An automobile show at the driving park will also be a feature of convention week. The Boy Scouts will be present to take part in the festivities.

VISITED THE JAIL.

Mrs Edward Vaughn, mother of Ray Vaughn, confined in the county jail and who is held to answer to an indictment of abandonment of his minor children, called on her son here Friday. The little wife, who is now caring for the babies is a student at the Business college, hoping to later secure a position where she can give them splendid care.

Buy your Wall Paper of the Arcade 5 and 10c Wall Paper Store Rear of Morris Bros. Wed-fri-su-tf

$10

WILL DO THE WORK OF $15 OR $18 ELSEWHERE.

THAT'S WHY EVERYBODY DOES IT AT

The Ten Spot.

Rockers for Your Porch

$1.98 to $2.98

See them in our north window

HOOVER & BOND

Cool as the Proverbial Cucumber

Eilerman's Advance Summer Apparel

Eilerman's Celebrated Light Weight Apparel.

These Suits for men are standard in America. They are in a class by themselves because they are treated and tailored differently from any other light weight suits made. Sold for years in tropical countries where the climate demands constant and permanent perfection, as the garments must stand regular wear for many warm months.

We have a splendid assortment. A wealth of cool patterns and colors to choose from. The greatest values ever offered at

$10 TO $20

These Eilerman Comfort Suits are hand-tailored and correct in style, perfectly finished and exceptionally becoming. Clothes that combine the comfort and stand-up qualities so necessary in Summer raiment. Made half and quarter-lined with finest of silk trimmings and very light, especially-prepared haircloth. The Eilerman Good Clothes—Label on every garment. Color—fast and shape-retaining. Money refunded if you find any imperfection in fabric or tailoring.

Boys' Clothing That Stand the The Test---Rich Fashions

Boys' particularly fashionable Suits in new fancy cheviots, thibets, serges and tweeds—splendid garments, original and exclusive designs.

$1.50 to $7.50

The Favorite Hat Store Offers Special New Styles

An inviting display of Men's Soft, Derby, Straw and Panama Hats—the best ever—special showing.

50c to $5.00

John B. Stetson's renowned Hats, $3.50 and $4.00.

Boys' Straw Hats, 50c 75c and $1.00.

Boys' Soft Felt Hats, $1.00 and $1.50.

Children's Straws, 50c, 75c, $1.00 and $1.50.

THERE'S ALWAYS SOMETHING NEW IN THIS FURNISHING STOCK.

Shirts, Underwear, Half Hose, Neckwear, Belts, Collars, etc., the choicest and freshest productions of the World's most reputable makers.

Men's Trousers, $1.00 to $6.00. The latest fabrics and styles.

Specials For Saturday Only

MEN'S UNION SUITS
High Grade Summer Balbriggan, Special offer. Saturday only **59c**

BOYS' STOCKINGS.
Fast Black Double Toe and Heel made for hard wear. Saturday only, at **8c**

MEN'S HALF HOSE
Maco Yarn, splendid quality, several shades. Saturday only, at **5c**

PUBLIC SQUARE

Eilerman CLOTHING CO.

LIMA OHIO

NEWSPAPER ARCHIVE®